NELSON HOMES 1982

Index

Classic Series

Argyle . . . . . Page 6
Arlington 5
Bar Five 6
Berkley 8
Carla 8
Caroline 10
Catalina 11
Celest 11
Chaparral 12
Colorado 7
Concord 9
Croydon 13
Dalcourt 14
Dallas 12
Empress 14
Essex 15
Fairmont 16
Gentry 17
Granada 17
Jamestown 18
Laredo 19
Laurier 19
Limited 20
Mesa 20
Monterey 21
Newport 22
Oakridge 23
Ponderosa 23
Primrose 24
Richmond 3
Rondel 24
Selkirk 25
Shenandoah 27
Silverton 26
Southglenn 4
Sunridge 27
Timber Ridge 28
Townsend 29
Tradewinds 30
Woodridge 30
Specifications 31, 32, 33
Construction 34, 35

The Nelson Guarantee

We guarantee the safe and complete delivery to the job site of sufficient material to build your Nelson Home, based on your order and specifications and as detailed in your plan.

"Component parts are guaranteed to be precision manufactured and comply with the high standard of quality set by the National Building Code."

R.J. Nelson
President

Yes we have a manufactured home you can afford

In these days of soaring inflation,
a manufactured home is one of the most cost efficient homes
you can build.
Nelson Homes have been building
manufactured homes for thirty years.
Our experience, efficiency and volume of operation
save you considerable time and money.

Every component of a Nelson Manufactured Home
is built of first quality materials to rigid specifications in a controlled
environment and by a crew of highly skilled
personnel. All components are accurately engineered to
ensure a precision fit and an easy assembly, saving you
time and money in construction.

A Nelson Manufactured Home is strong, durable
and requires little maintenance, keeping your home cost
efficient for years to come.

*Homes may vary from those pictured because of the options you select and location of the [illegible]

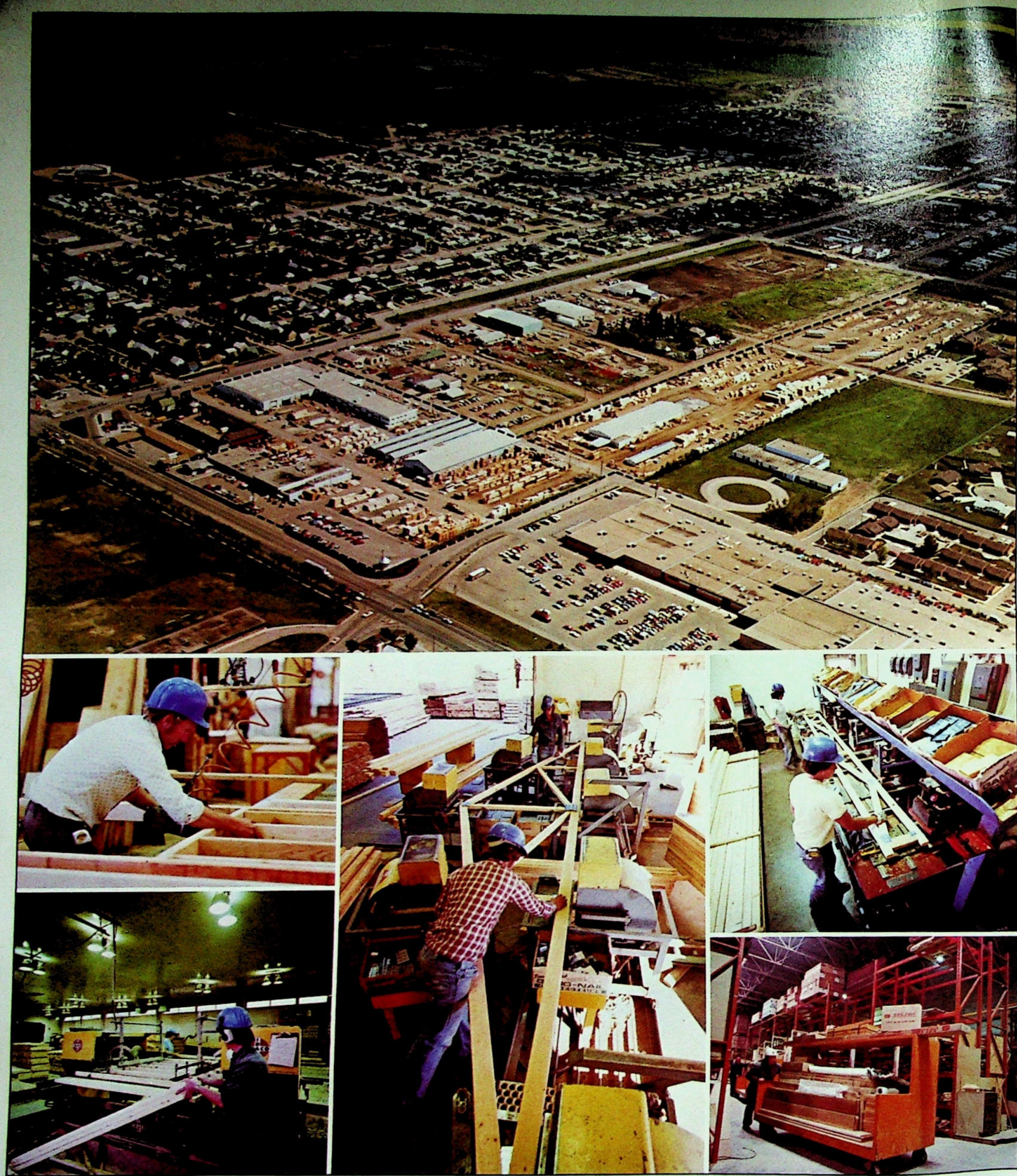

The Nelson Story

For thirty years Nelson Manufactured Homes has been designing and producing home packages for Western Canadians. Today at our head office and plant in Lloydminster, we are still manufacturing homes with built-in quality and value. At every stage in the production of your home package, our employees work hard to manufacture the kind of home you can enjoy.

Always aware of the latest industry techniques, Nelson designers draw on their experience and training to prepare a wide variety of models that will be dependable and low on maintenance.

Because a manufactured home is accurately engineered before it reaches your site, you can erect it very economically with a minimum of waste, error and effort.

Once you're finished, you can feel confident that your Nelson Manufactured Home will provide you with many years of enjoyment.

$26,065.00

Richmond

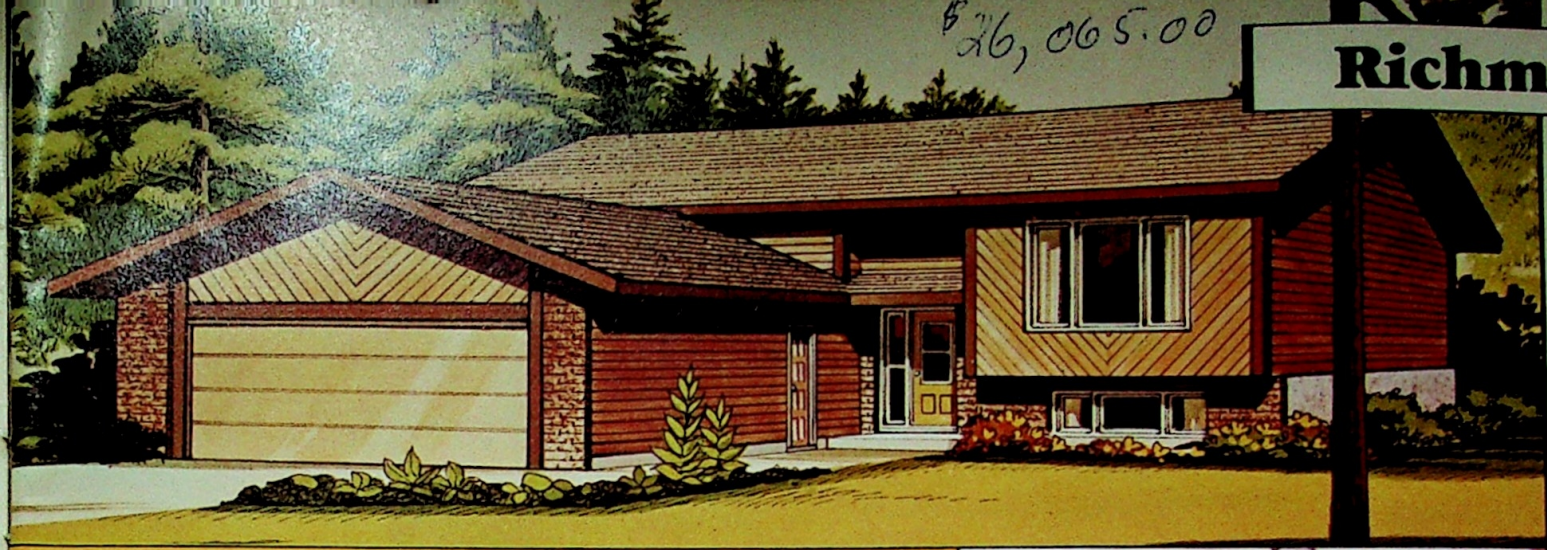

117.6m²
1265 sq. ft.
3 bedrooms

formal dining room with sliding doors opening to balcony

attractive wooden railing accents front split entry

large master bedroom with walk-in closet

full bath plus 1/2 bath with shower

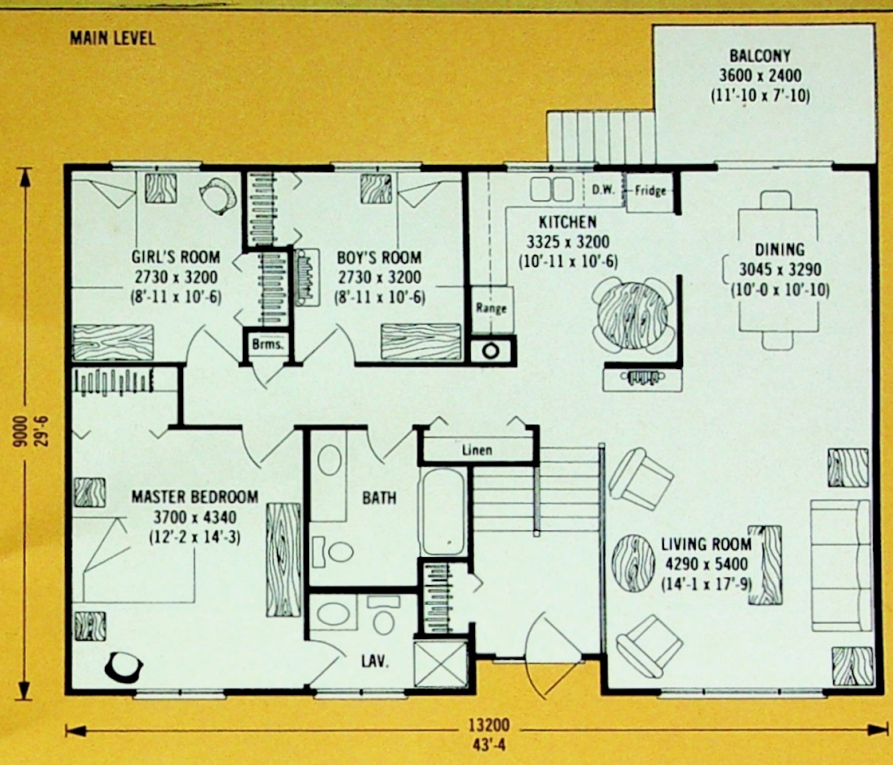

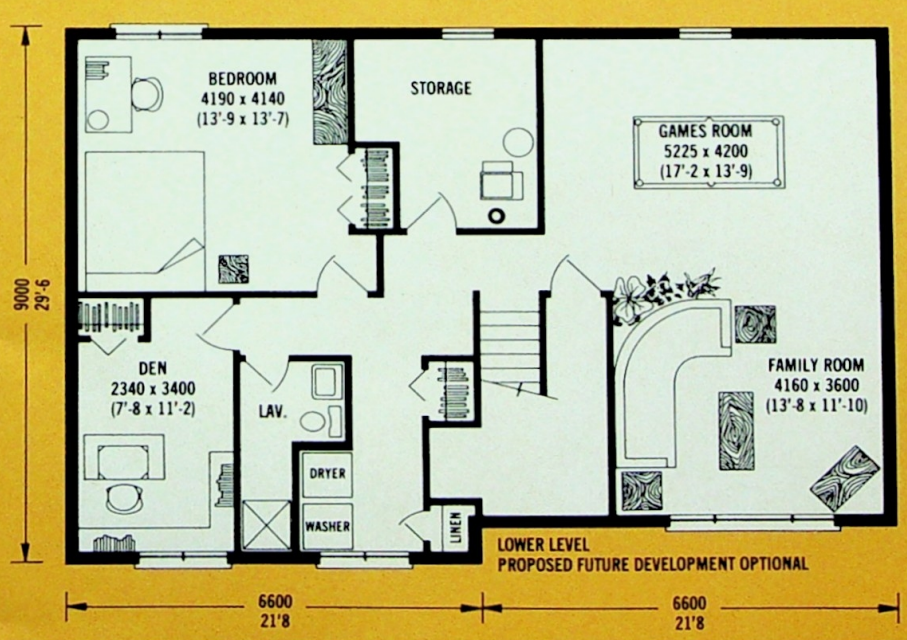

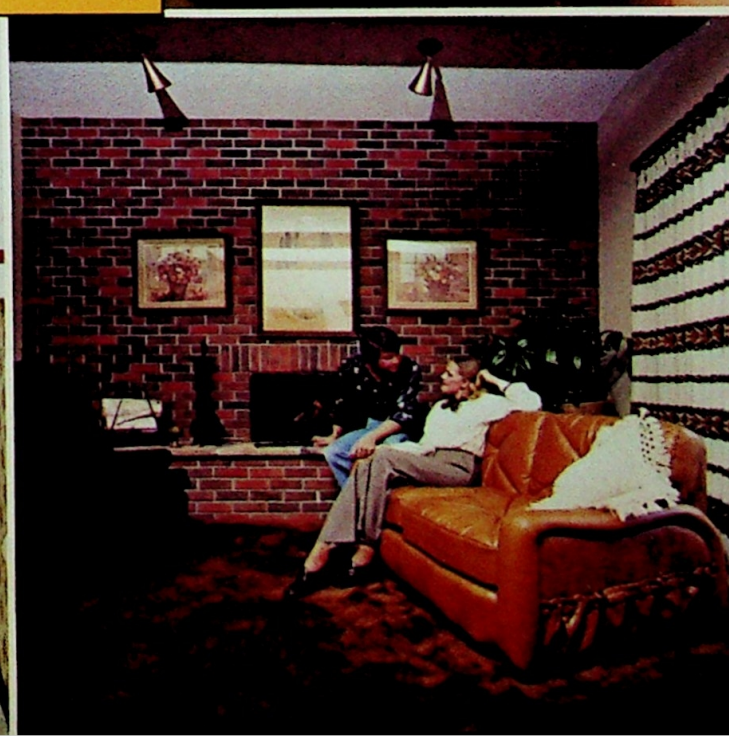

Southglenn

$35,970

146.3m²
1574 sq. ft.
3 bedrooms

spacious ranch style bungalow

convenient U-shape kitchen

large front family/dining room with sliding patio doors

main floor utility room plus lavatory with shower near back entry

storage/workshop area off double attached garage

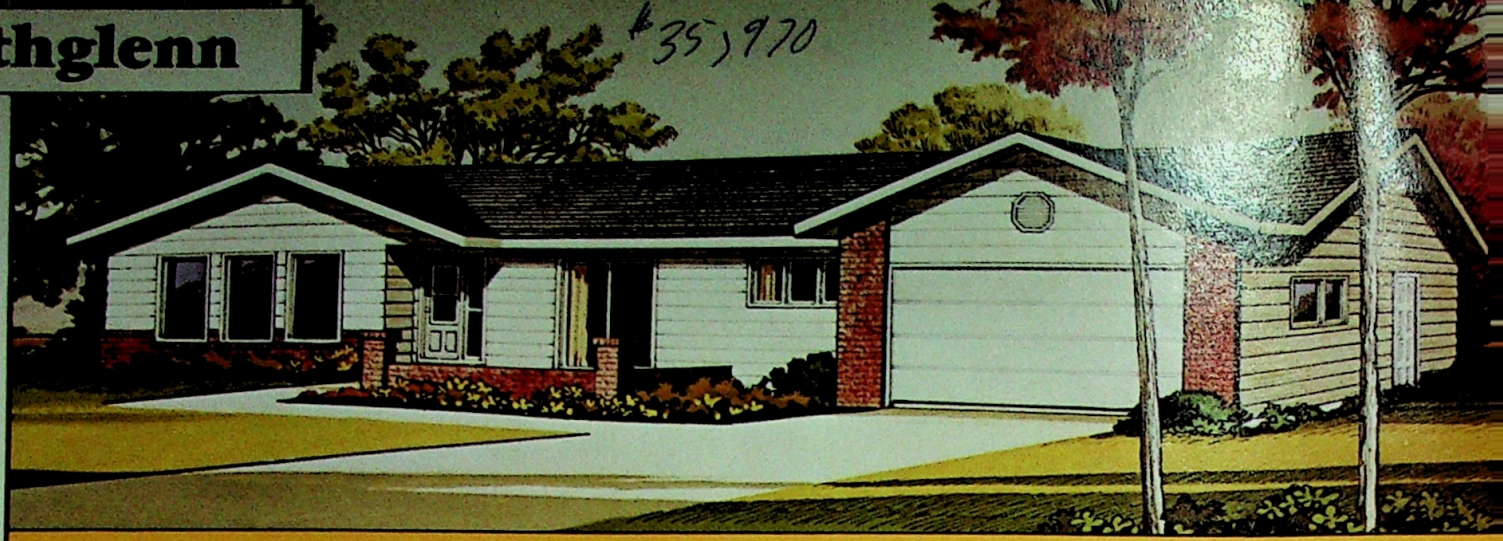

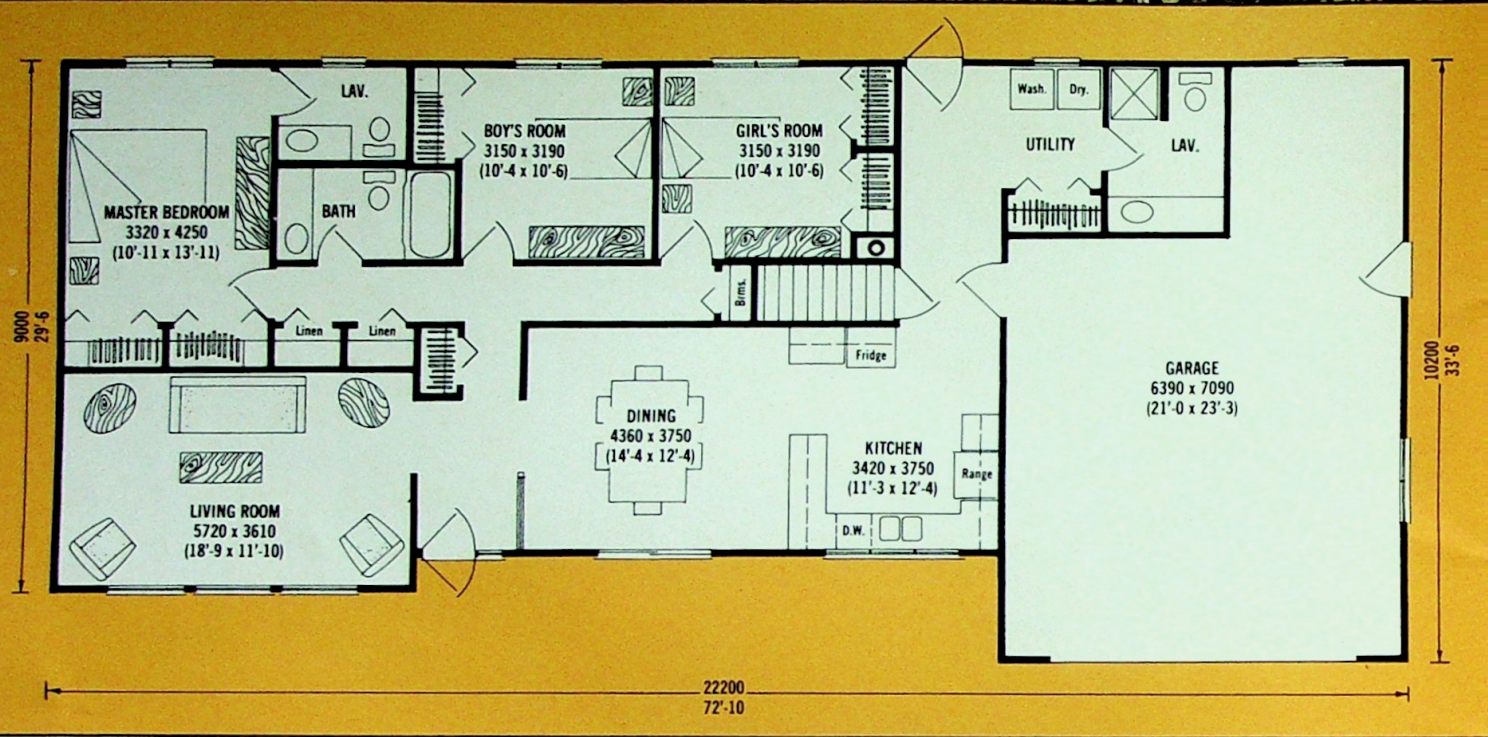

Arlington

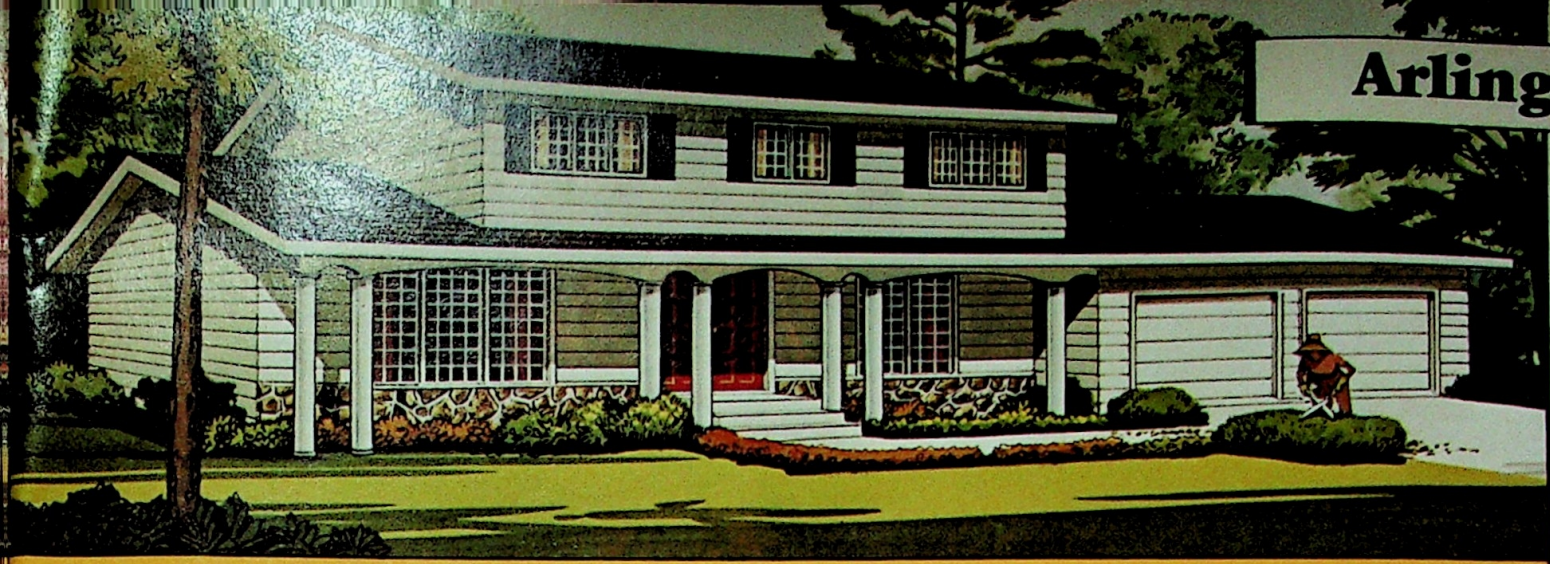

202.7m²
2181 sq. ft.
4 bedrooms

- impressive double front entry
- open wooden railed stairway to second floor
- formal dining room open to sunken living room
- main floor family room
- main floor laundry with lavatory at back entry

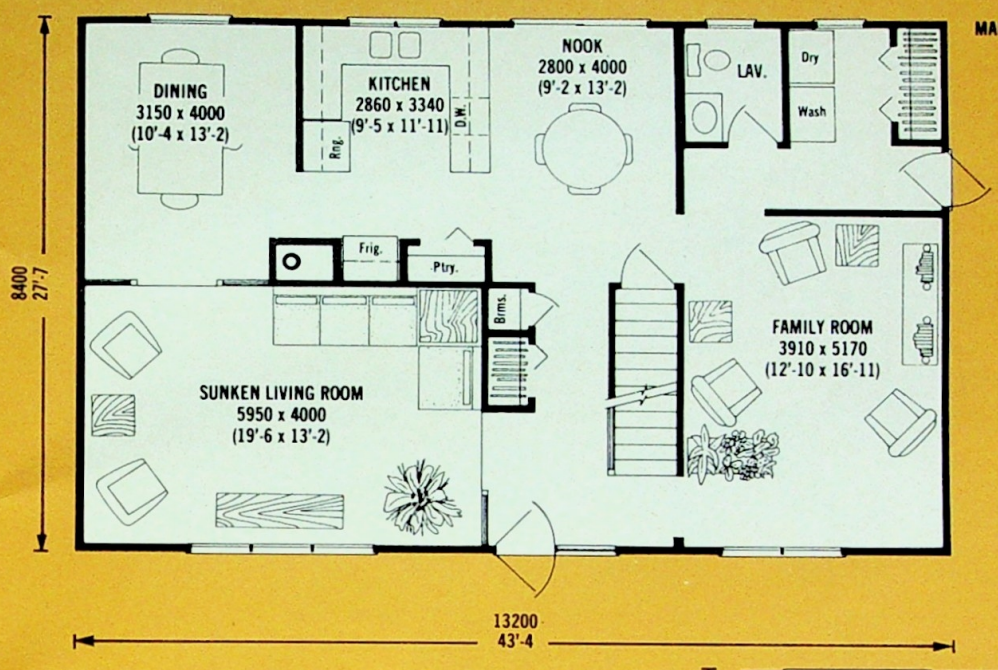

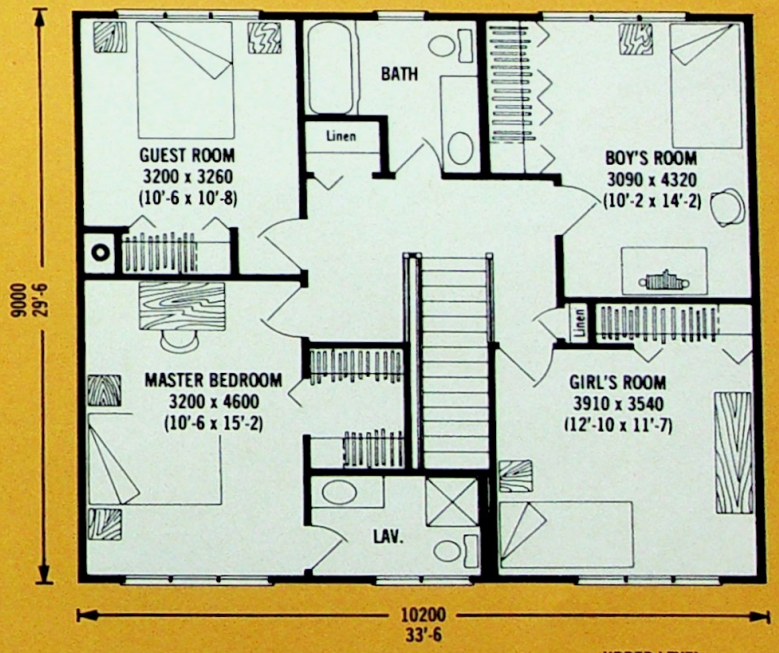

Argyle

91.9m²
989 sq. ft.
2 bedrooms

sliding doors in family dining area open to balcony

master bedroom with dressing room has private entrance to main bath

efficient U-shape kitchen

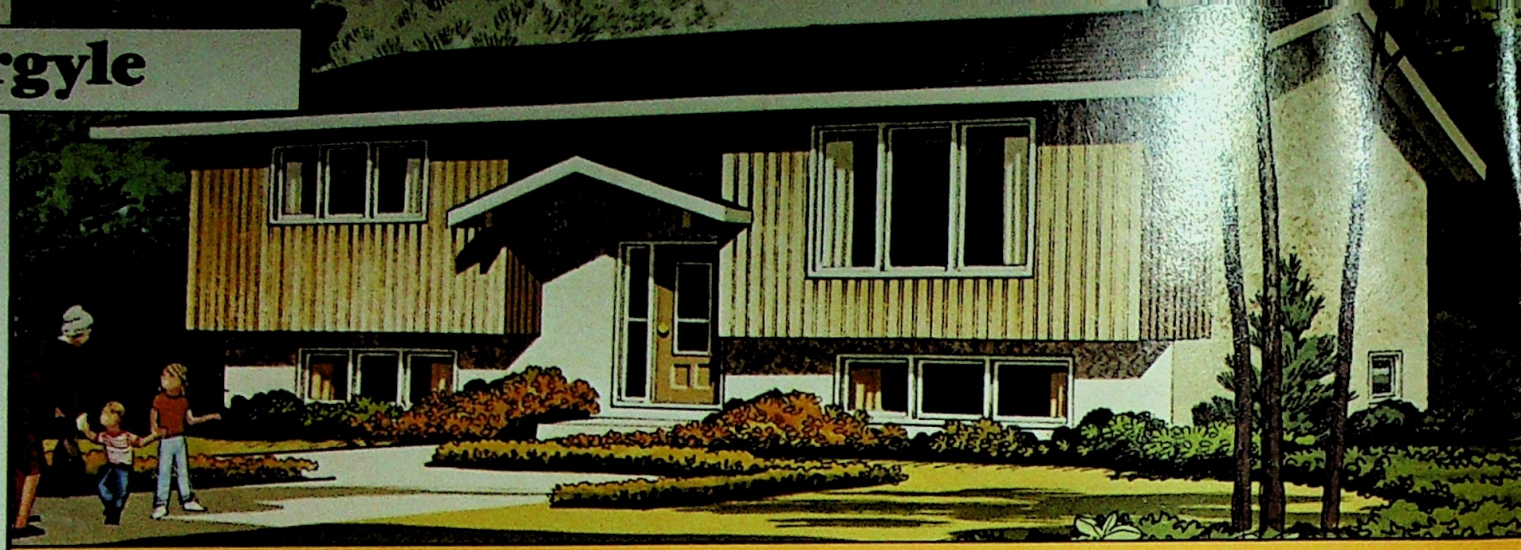

21,490

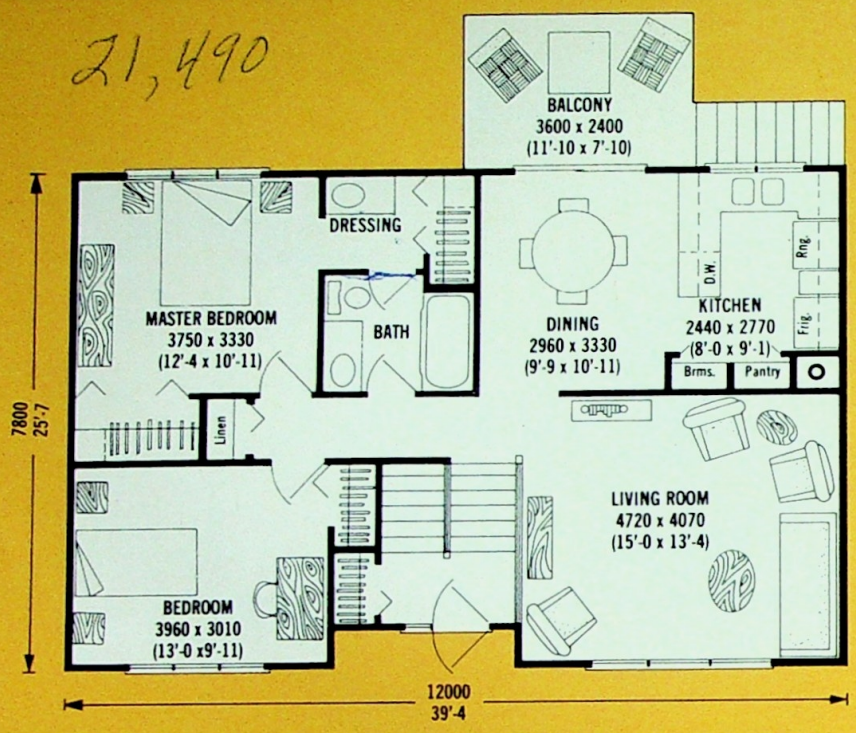

Bar Five

116.6m²
1255 sq. ft.
3 bedrooms

front kitchen with family dining area

2 pce. lavatory off back entry

attractive corner windows

ample closet space

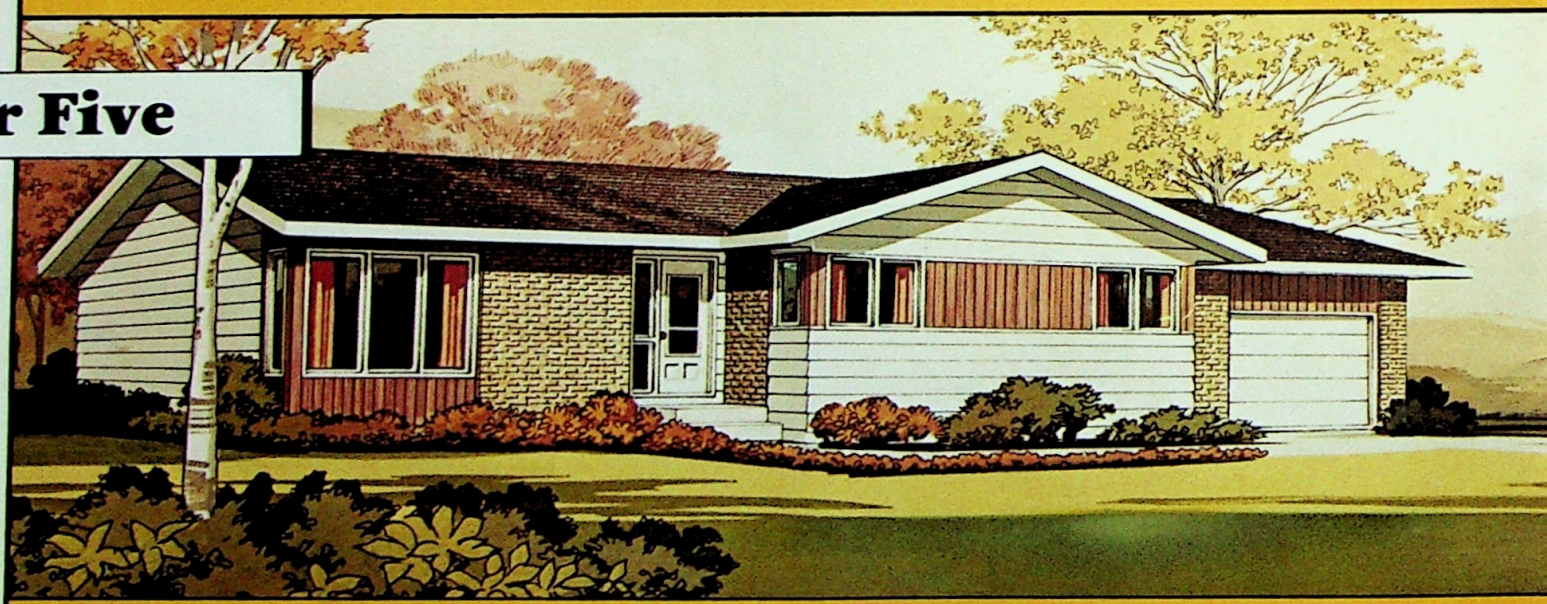

25,125

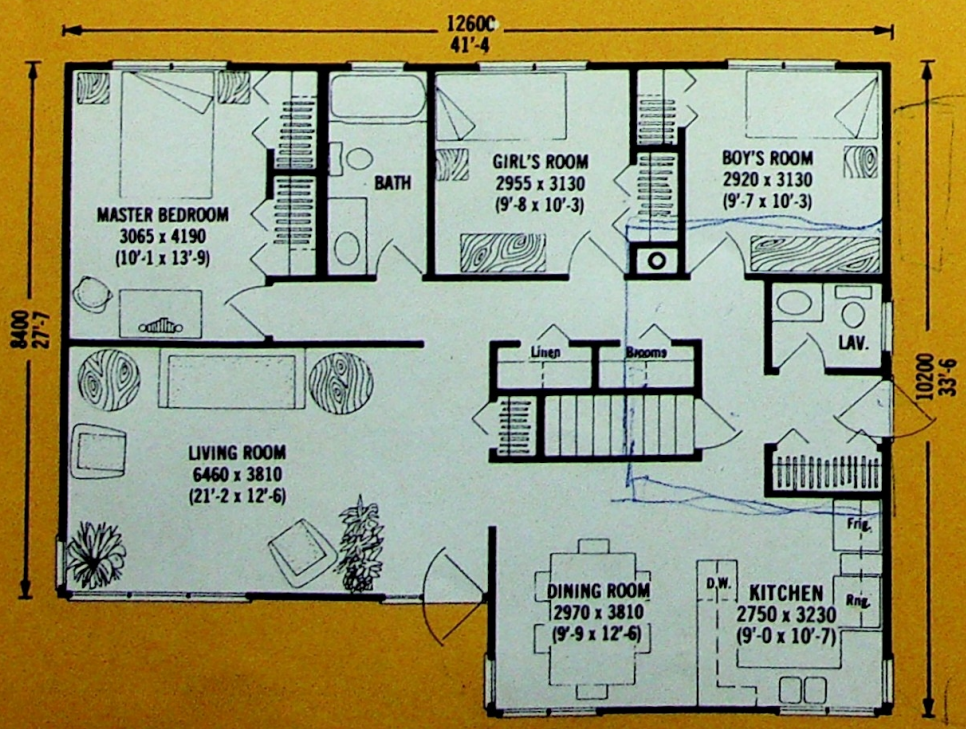

Colorado

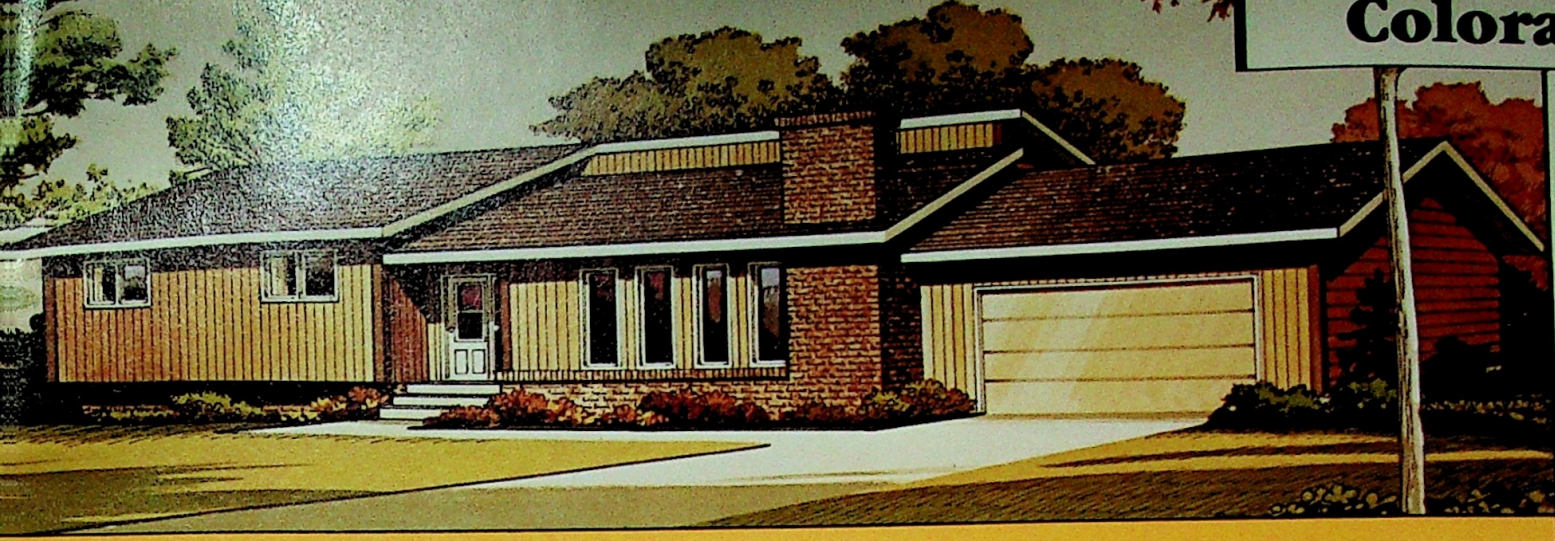

137.9m²
1484 sq. ft.
3 bedroom

corner fireplace in sunken living room

laundry room off large back entry

shower bath and double closets off master bedroom

wood turned railing divides living/dining area

29,975

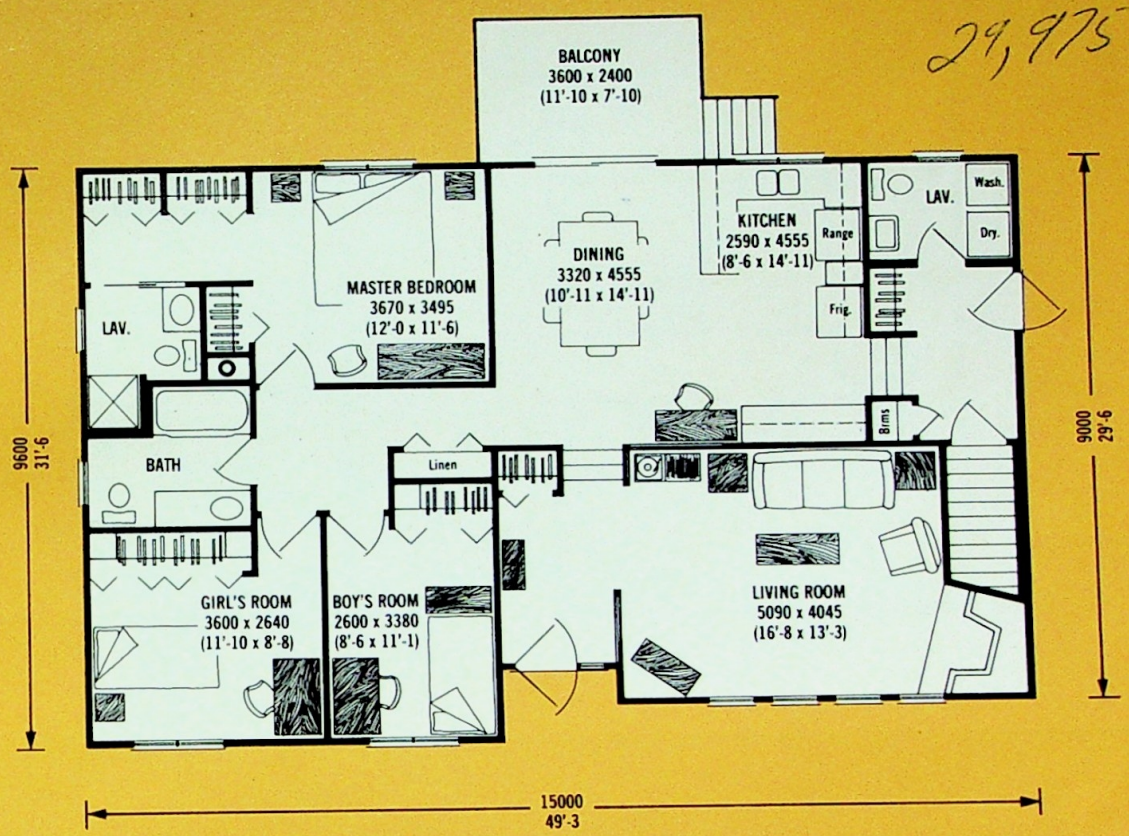

Berkley

123.1m²
1325 sq. ft.
3 bedrooms

distinctive pillared split level

L-shape living/dining room

main floor laundry room

2-1/2 baths

kitchen with convenient eating area

29,250

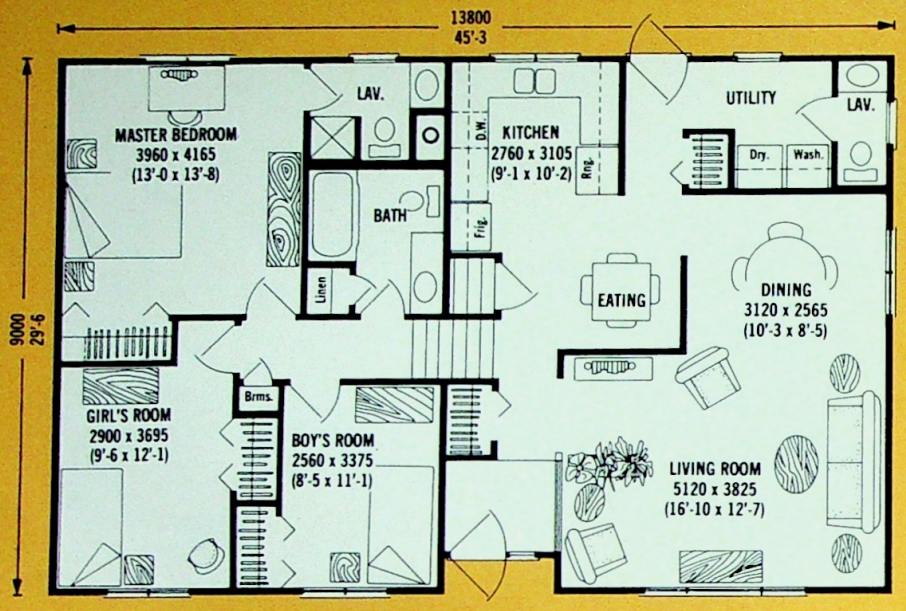

Carla

100.8m²
1085 sq. ft.
3 bedrooms

starter bungalow designed for the do-it-yourself builder

roomy back entry with coat closet

kitchen open to family-size eating area

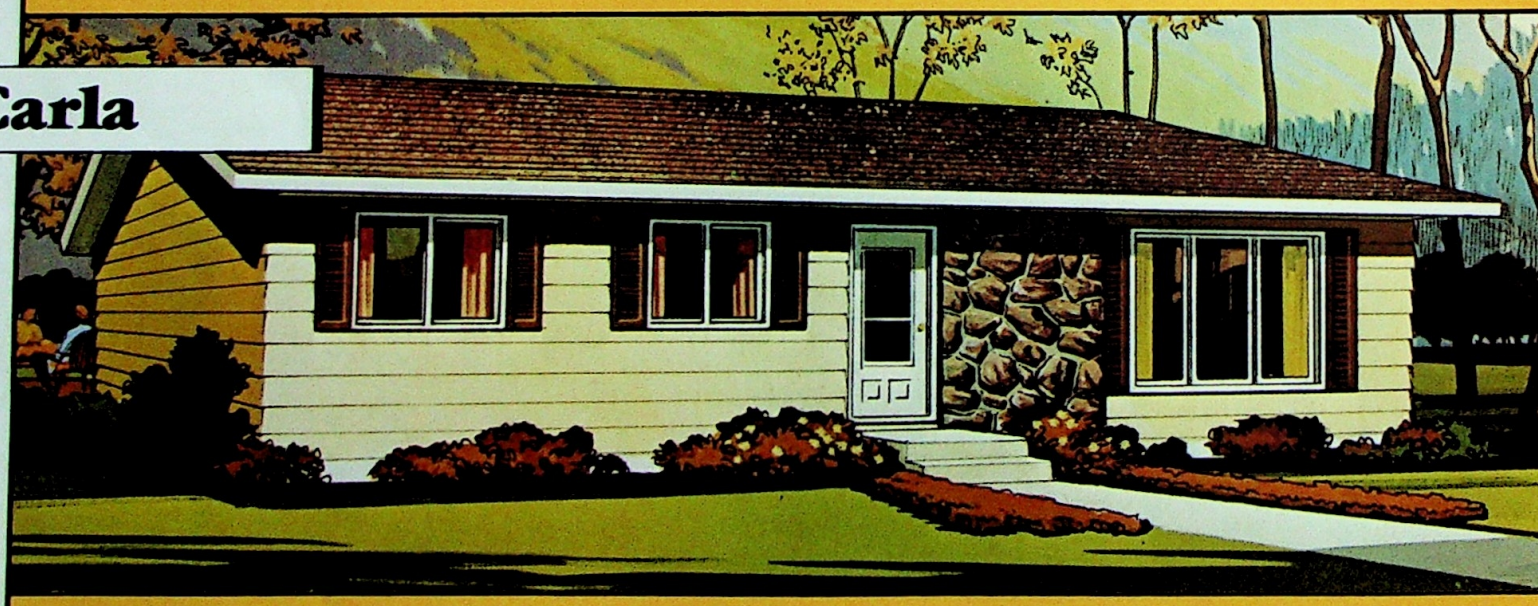

19,600

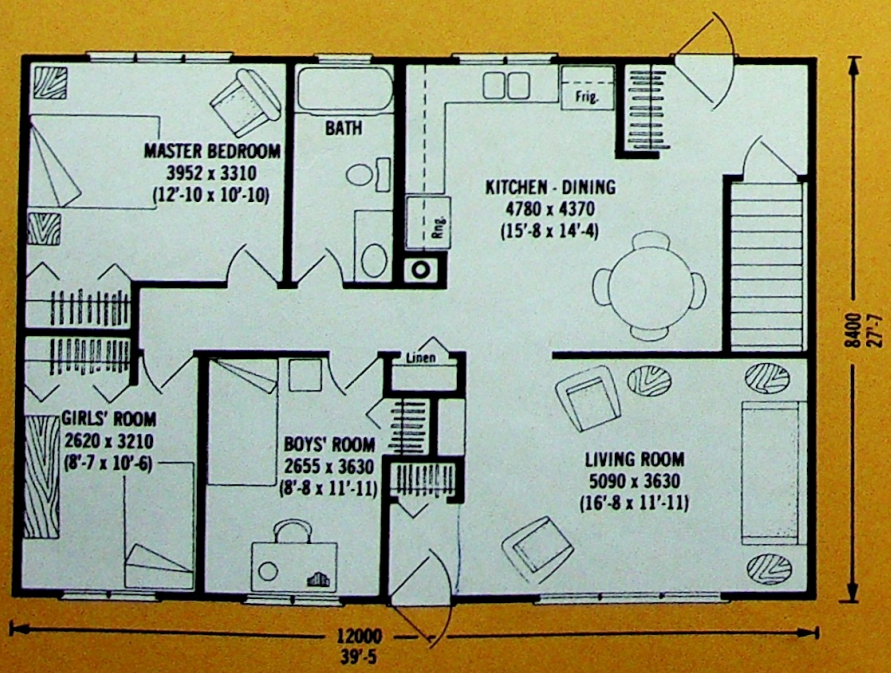

Concord

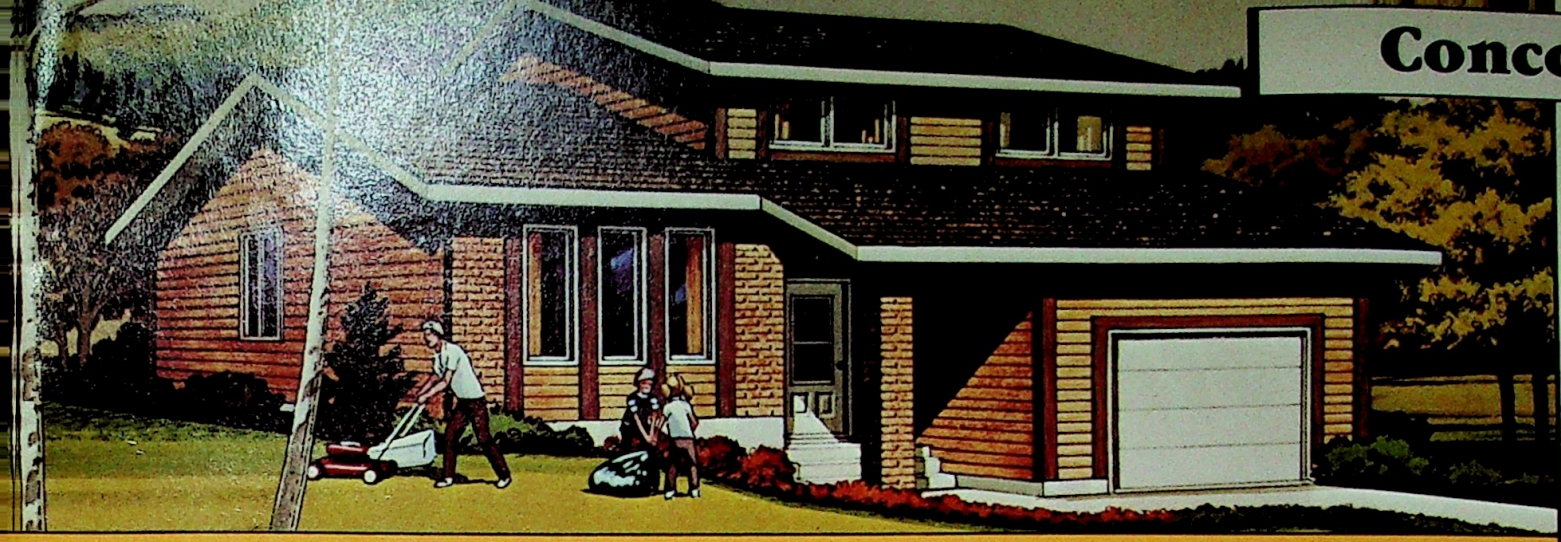

148.0m²
1593 sq. ft.
3 bedrooms

- combined living/dining room
- spacious kitchen and family eating area
- family room with sliding doors to balcony
- dressing area plus 1/2 bath with shower off master bedroom
- direct entry from garage into home

34940

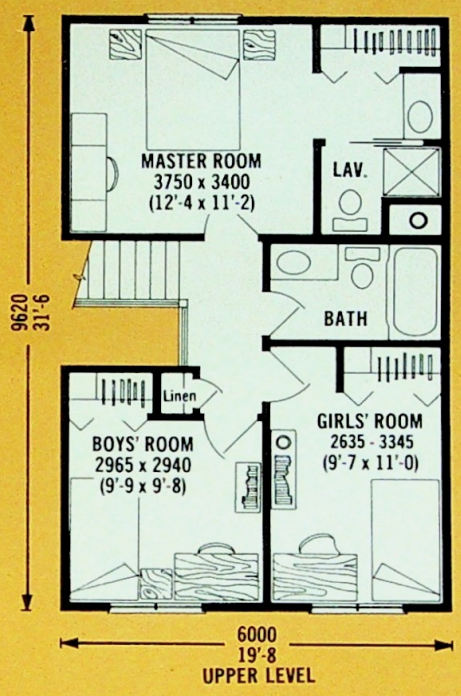

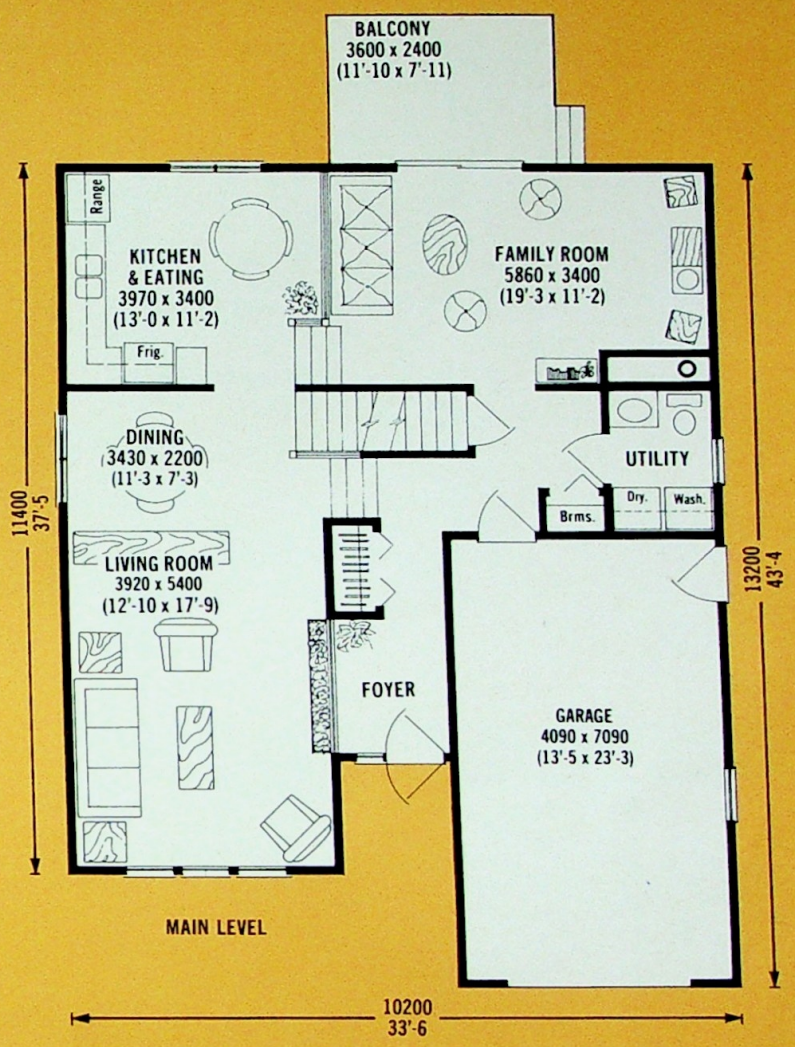

Caroline

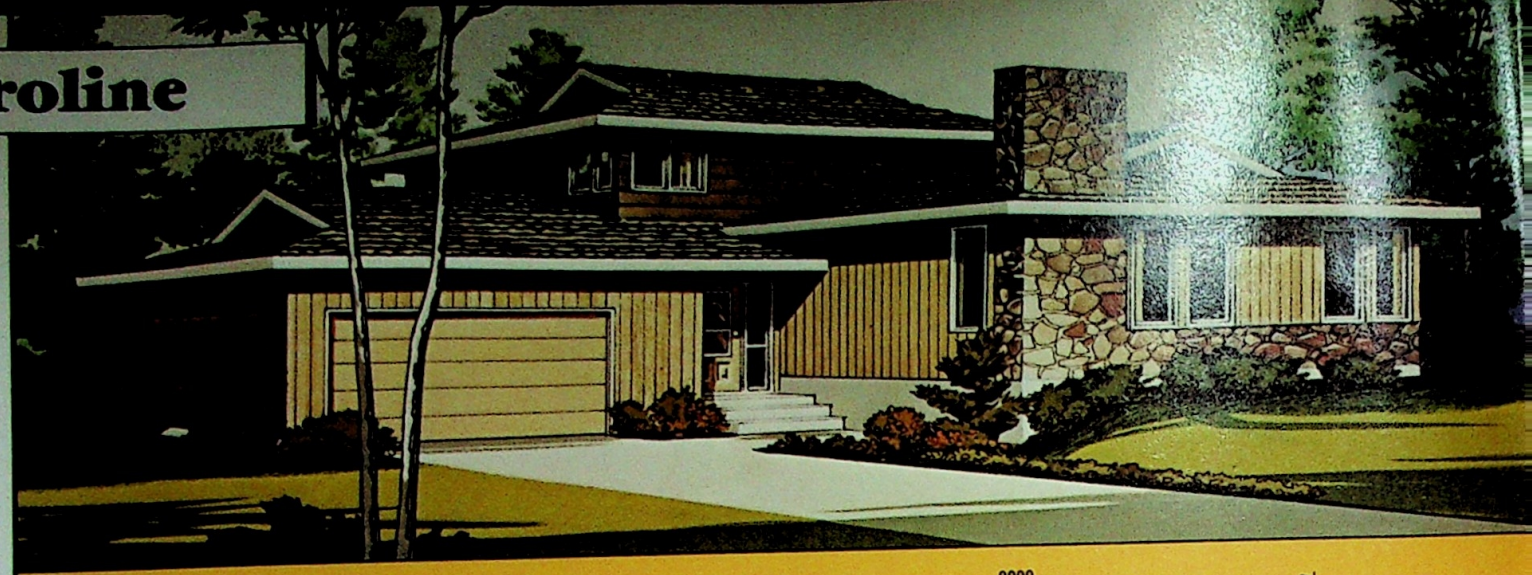

189.0m²
2034 sq. ft.
3 bedrooms

- dramatic 3-level split design
- kitchen and family eating area open to sunken family room
- utility room and workshop or playroom next to family room
- walk-thru closet to 1/2 bath with shower off master bedroom
- L-shape living and dining room

39,485

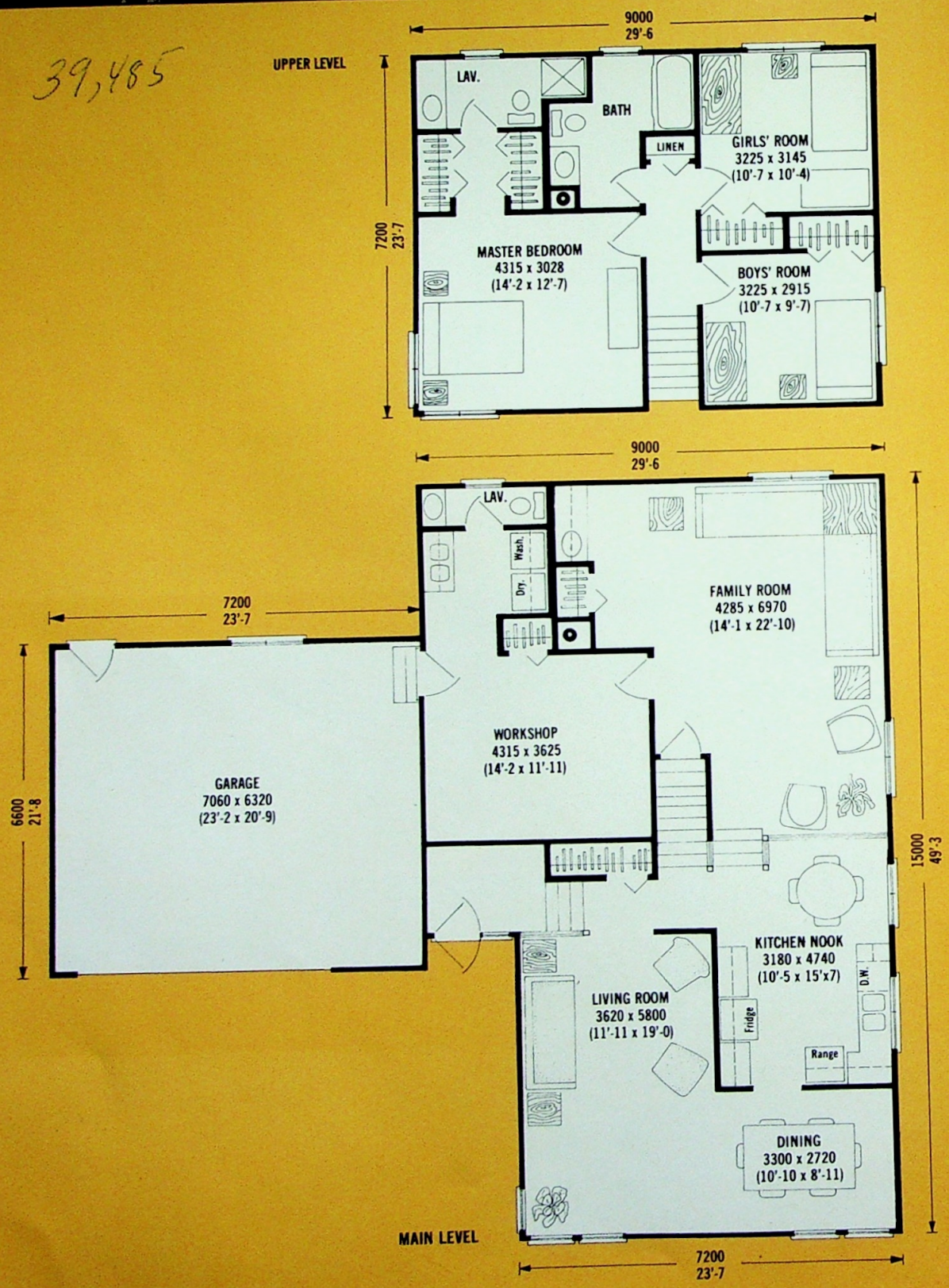

Catalina

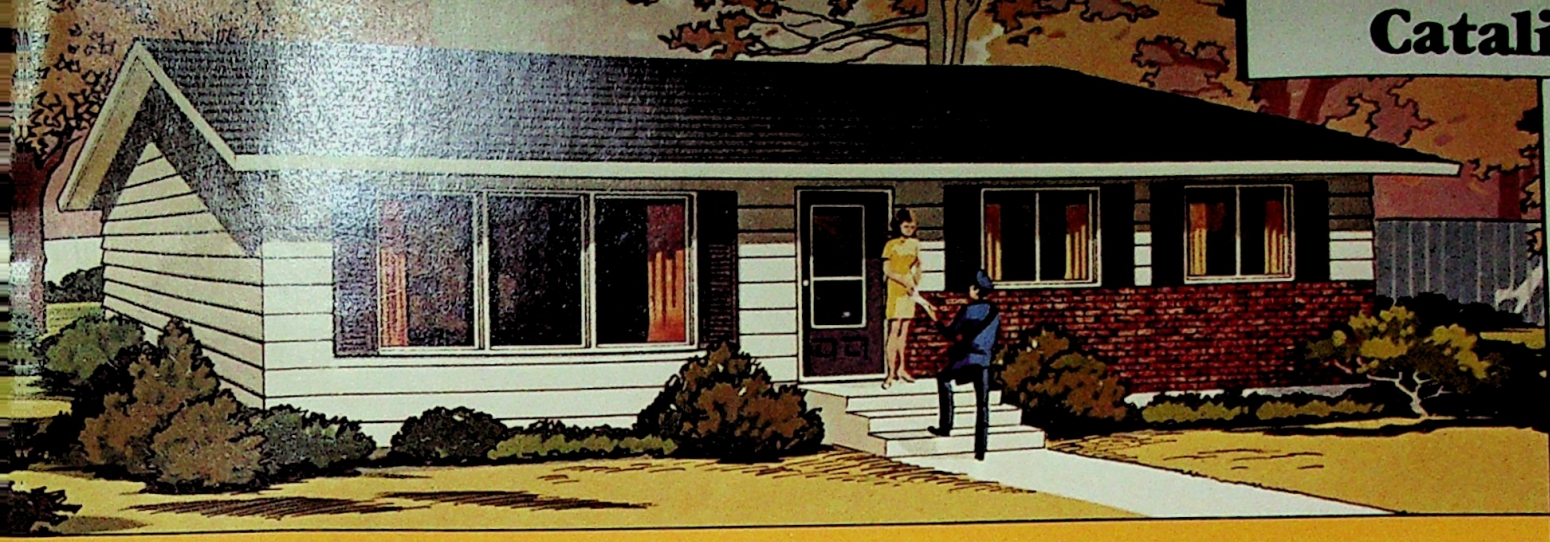

88.9m²
957 sq. ft.
2 bedrooms

- utility room with storage on main floor
- ample closet space
- direct access to basement from side entry

18,710

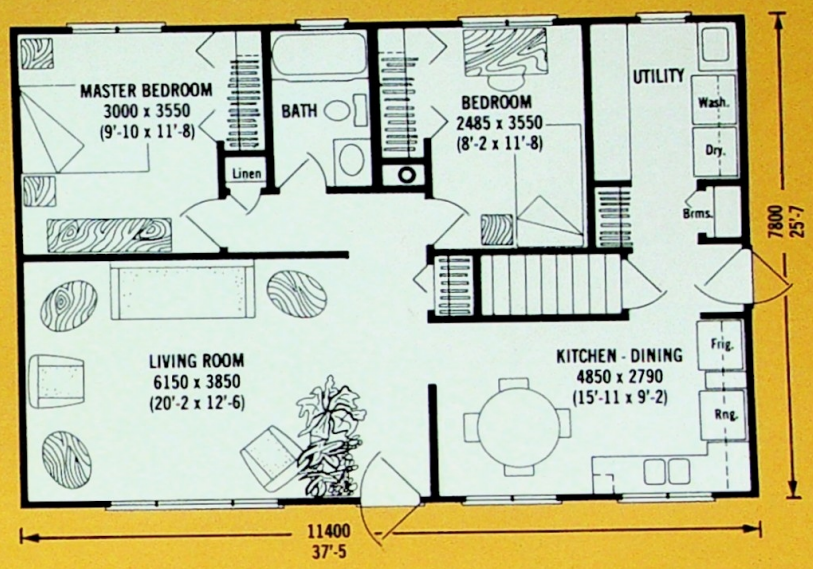

Celest

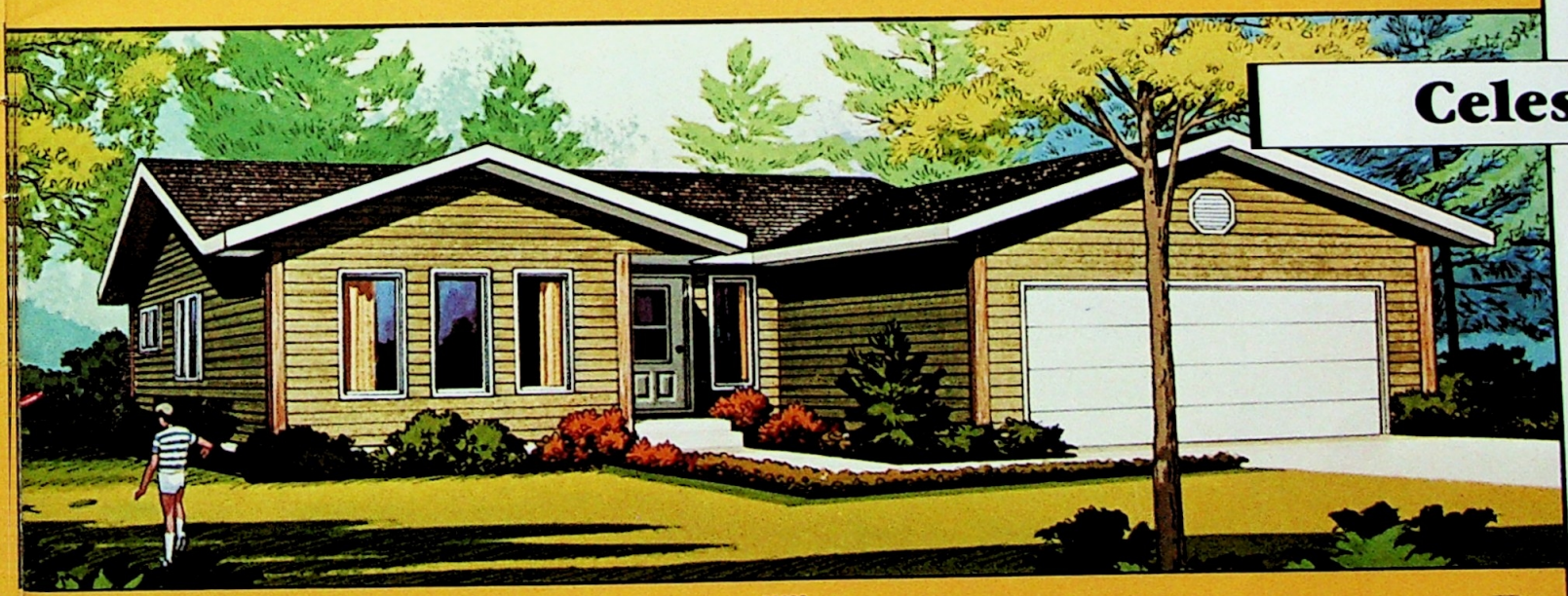

126.7m²
1363 sq. ft.
3 bedrooms

- sunken living room open to formal dining room
- large kitchen with eating area
- turned wood railing accents
- 1/2 bath with shower off master bedroom

26,835

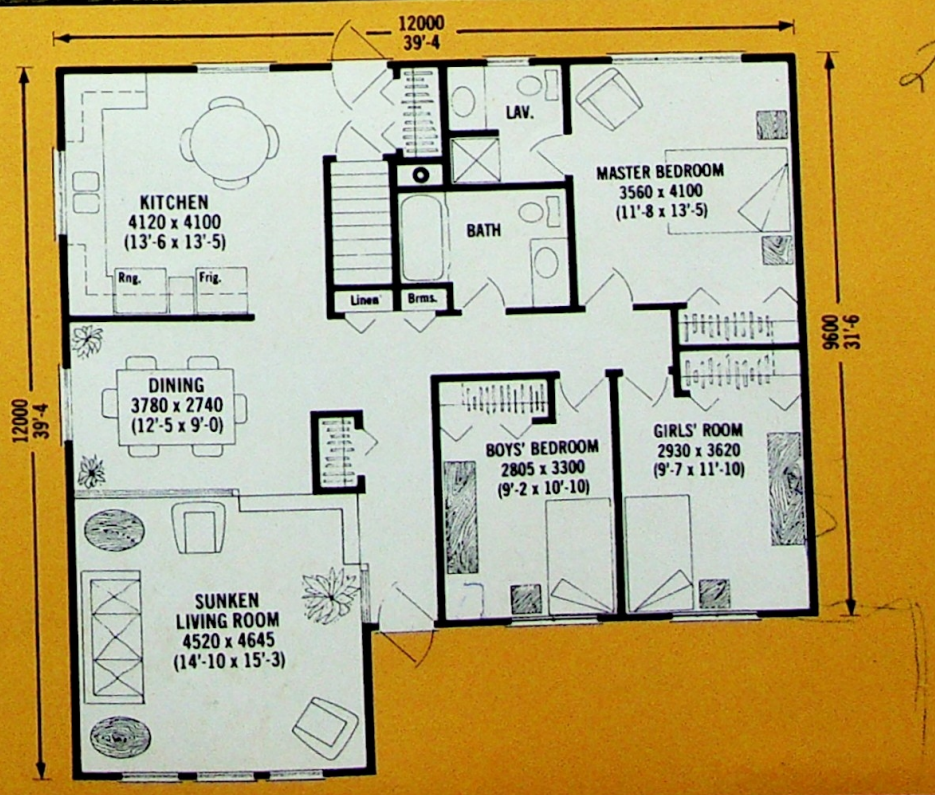

Chaparral

28,625

145.1m²
1561 sq. ft.
3 bedrooms

formal dining room overlooks sunken living room

large family dining area with sliding patio doors

main floor laundry next to kitchen

master bedroom with 1/2 bath and shower

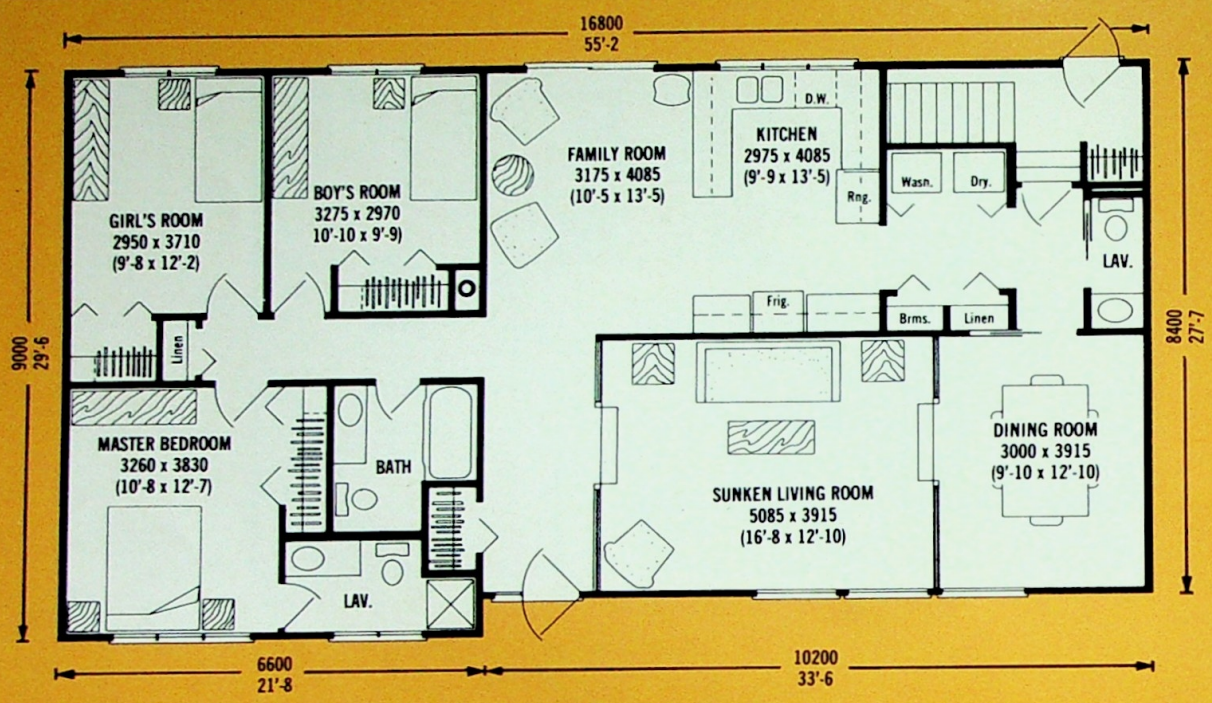

Dallas

121.6m²
1308 sq. ft.
3 bedrooms

dramatic split level

cathedral ceiling in living room

family dining area with sliding doors

full bath plus 1/2 bath with shower

lower level ideal for family room

double garage included in lower area

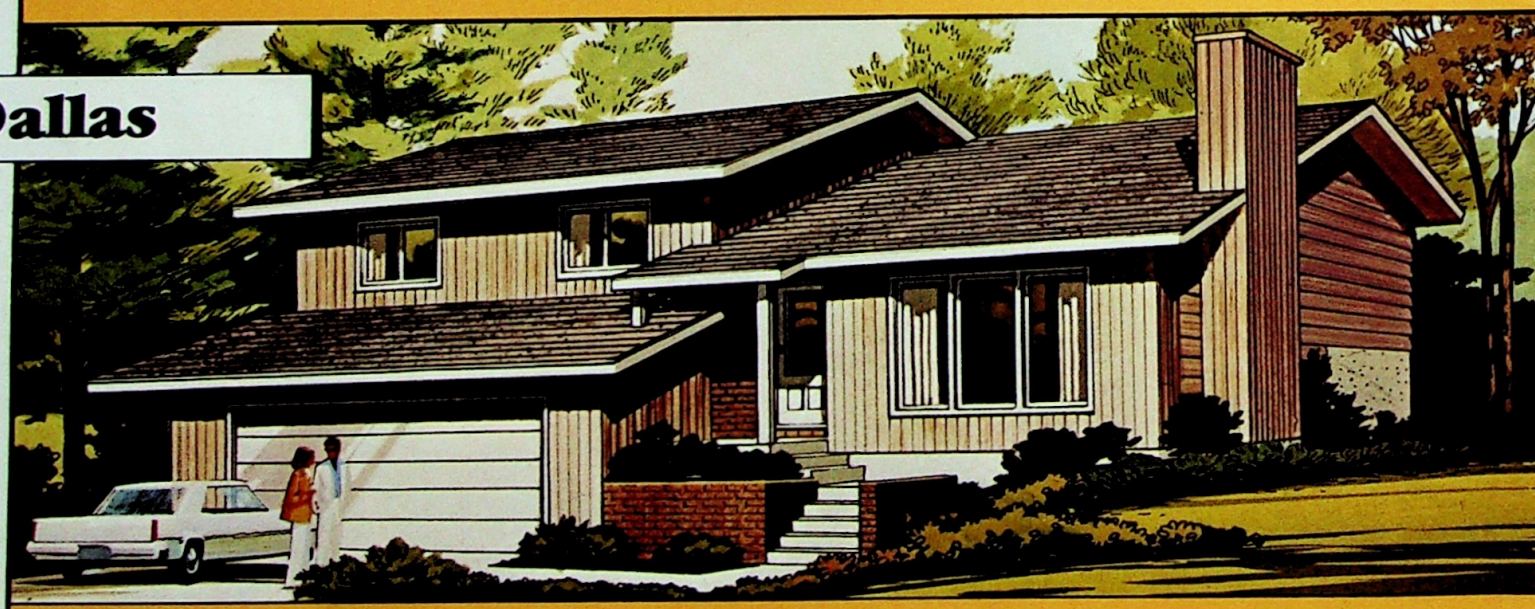

~~37,990~~

30,770

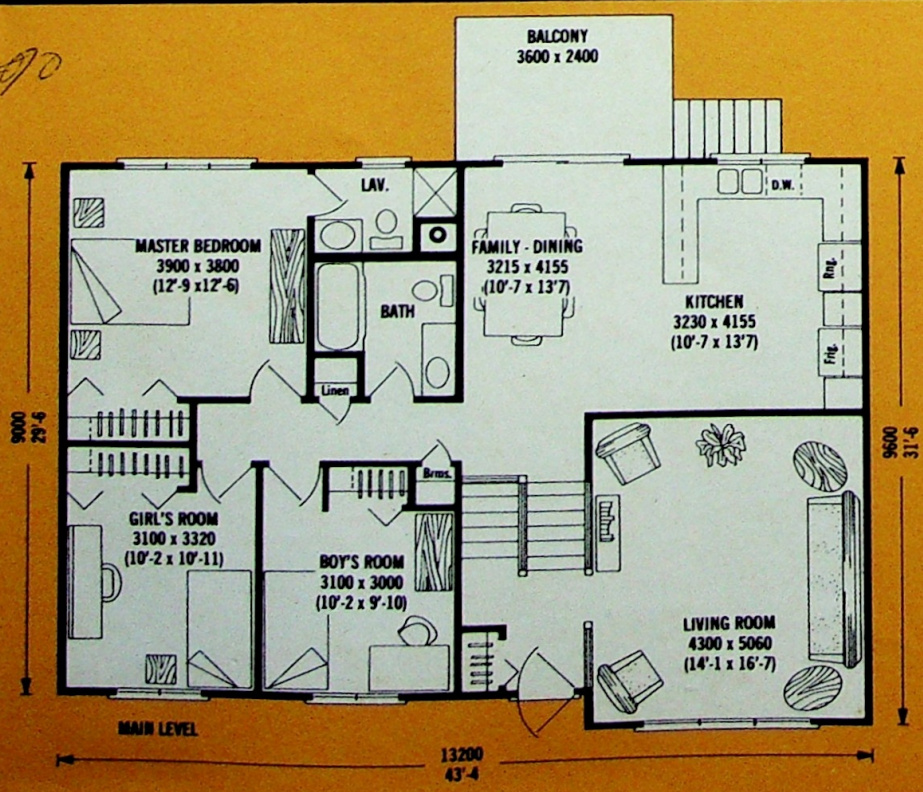

Croydon

195.1m²
2099 sq. ft.
3 bedrooms

traditional 2-storey with covered entry

large formal dining room

sunken family room with sliding doors

main floor utility room with sink

spacious living room and dining room

42,800

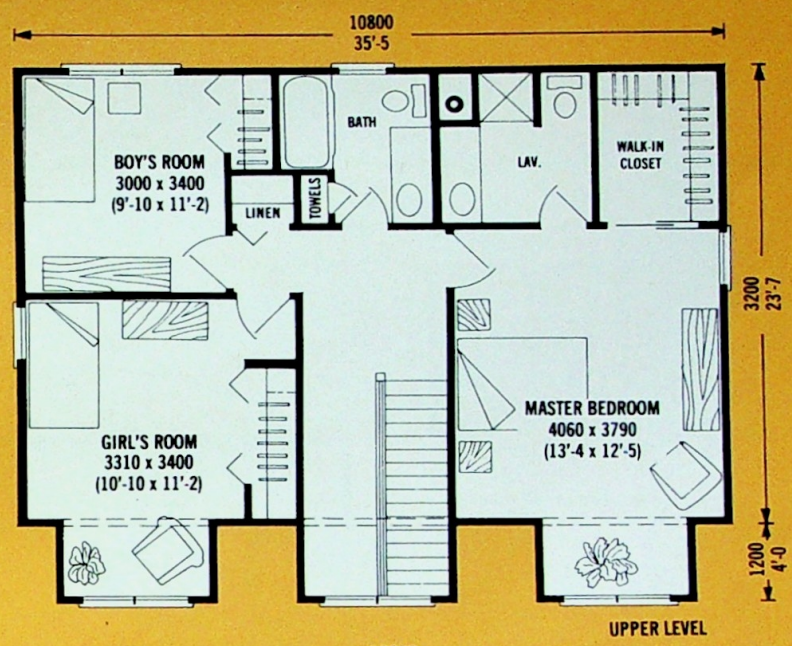

UPPER LEVEL

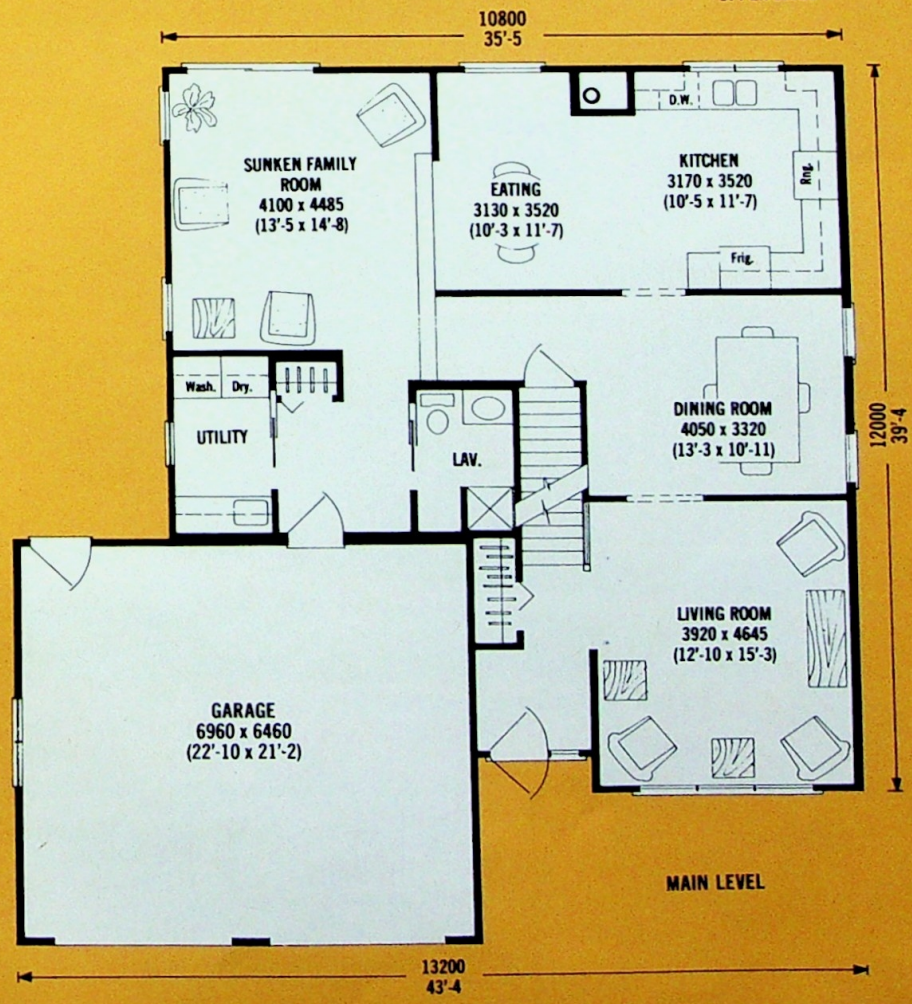

MAIN LEVEL

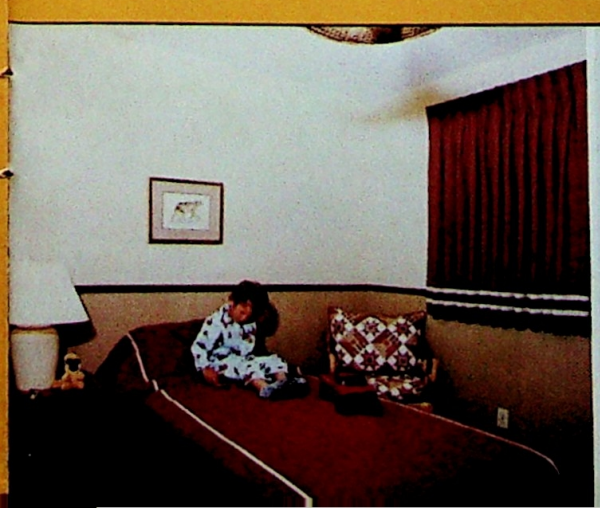

Dalcourt

150.9m²
1624 sq. ft.
3 bedrooms

- front features impressive columned roof
- sunken living room and formal dining room face front
- family room next to kitchen
- 1/2 bath with shower off double-closeted master bedroom
- lavatory near back entry

32,615

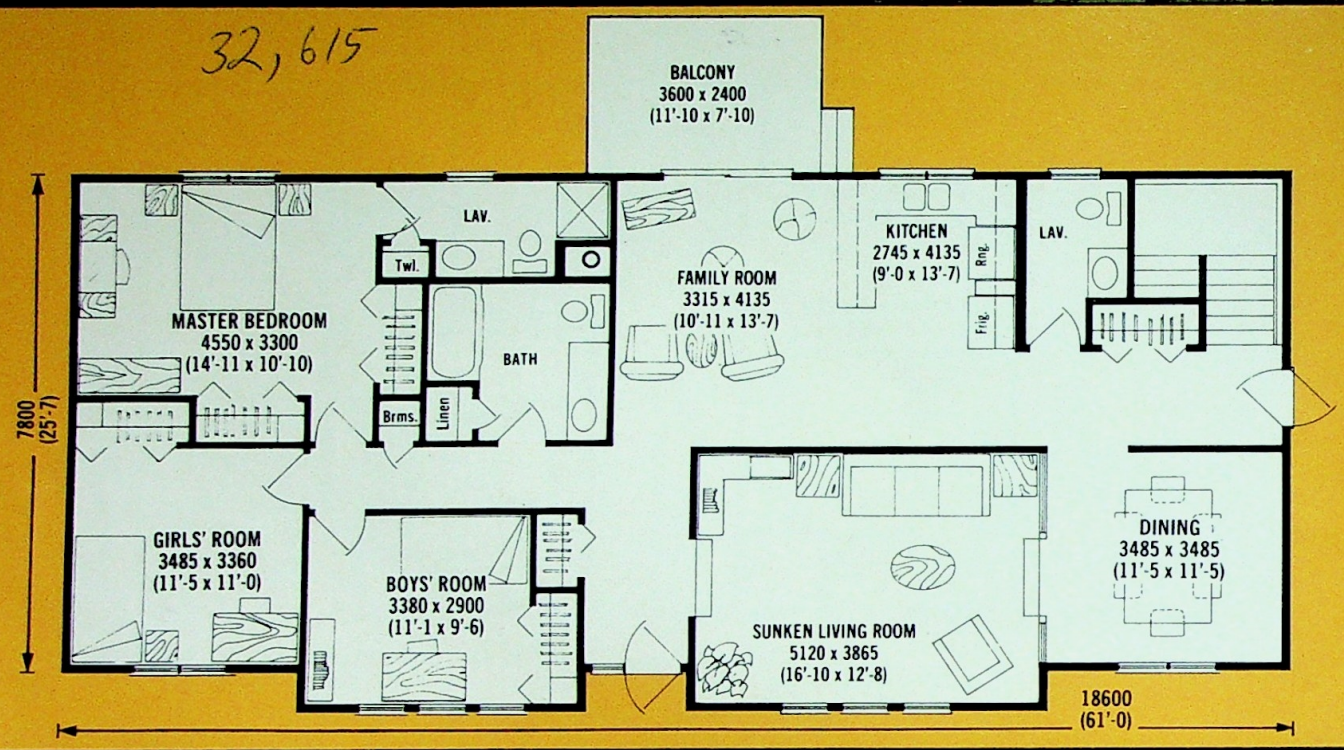

Empress

119.8m²
1289 sq. ft.
3 bedrooms

- large pantry and broom closet in kitchen
- laundry room and lavatory off back entry
- family-sized dining area
- ample closet space

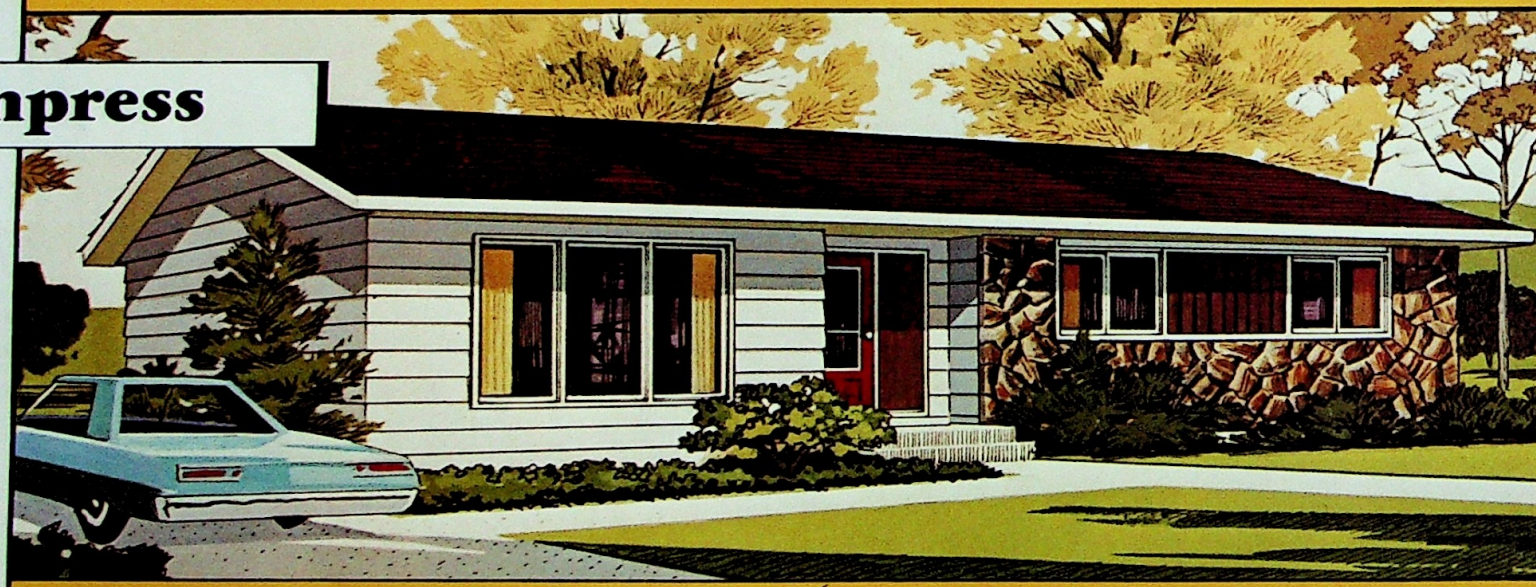

24,095

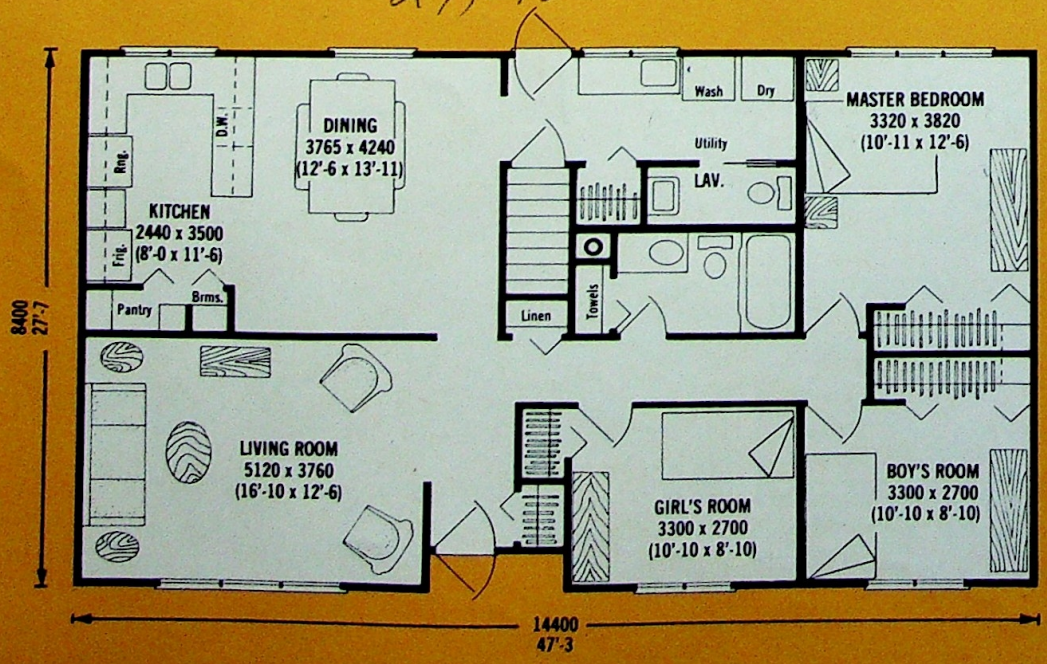

Essex

127.8m²
1375 sq. ft.
3 bedrooms

- covered front entry leads to attractive foyer
- dining room with sliding doors opens to balcony
- large master bedroom with combined dressing area and 1/2 bath with shower
- large U-shape kitchen

36,090

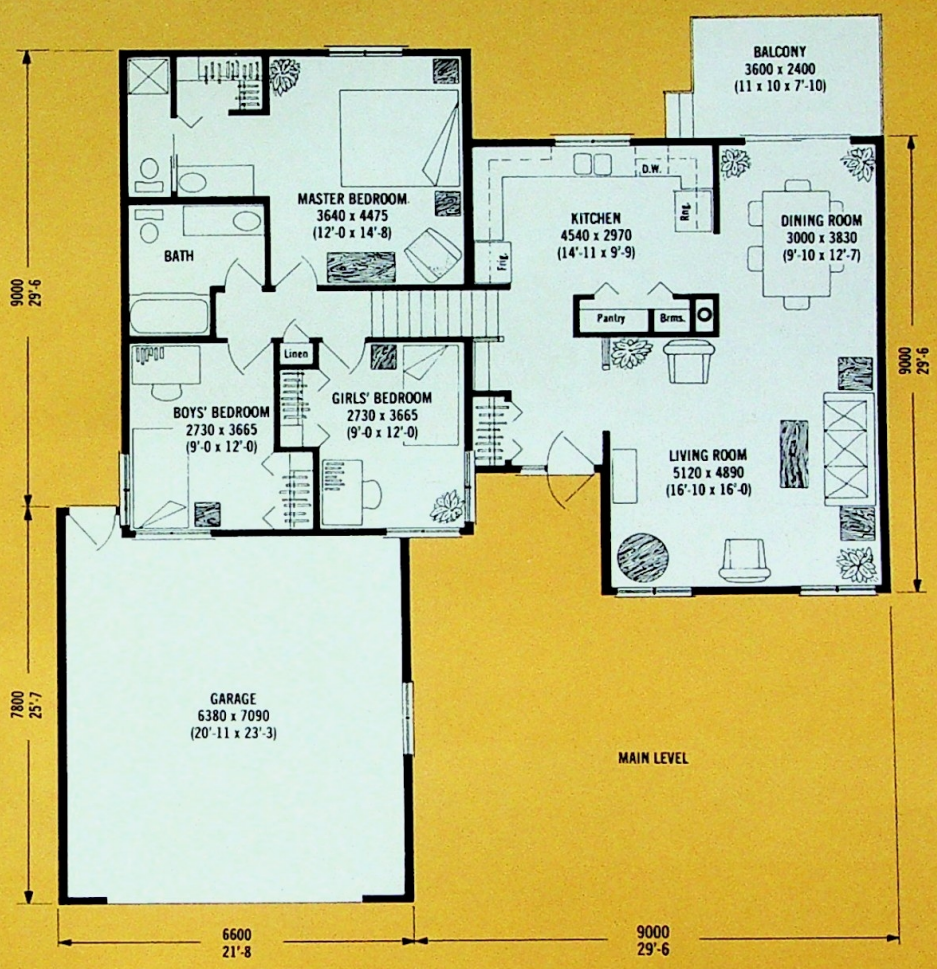

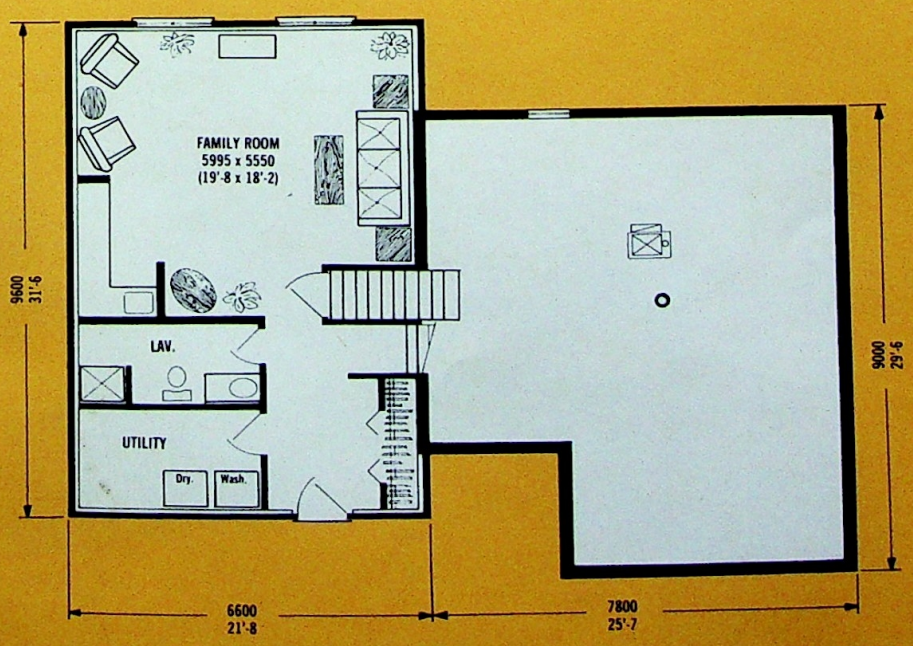

LOWER LEVEL
PROPOSED FUTURE DEVELOPMENT OPTIONAL

Fairmont

123.5m²
1329 sq. ft.
3 bedrooms

living/dining area faces back

U-shape kitchen with adjoining eating nook

large master bedroom with shower bath

open stairway to basement

attached double garage included

31,190

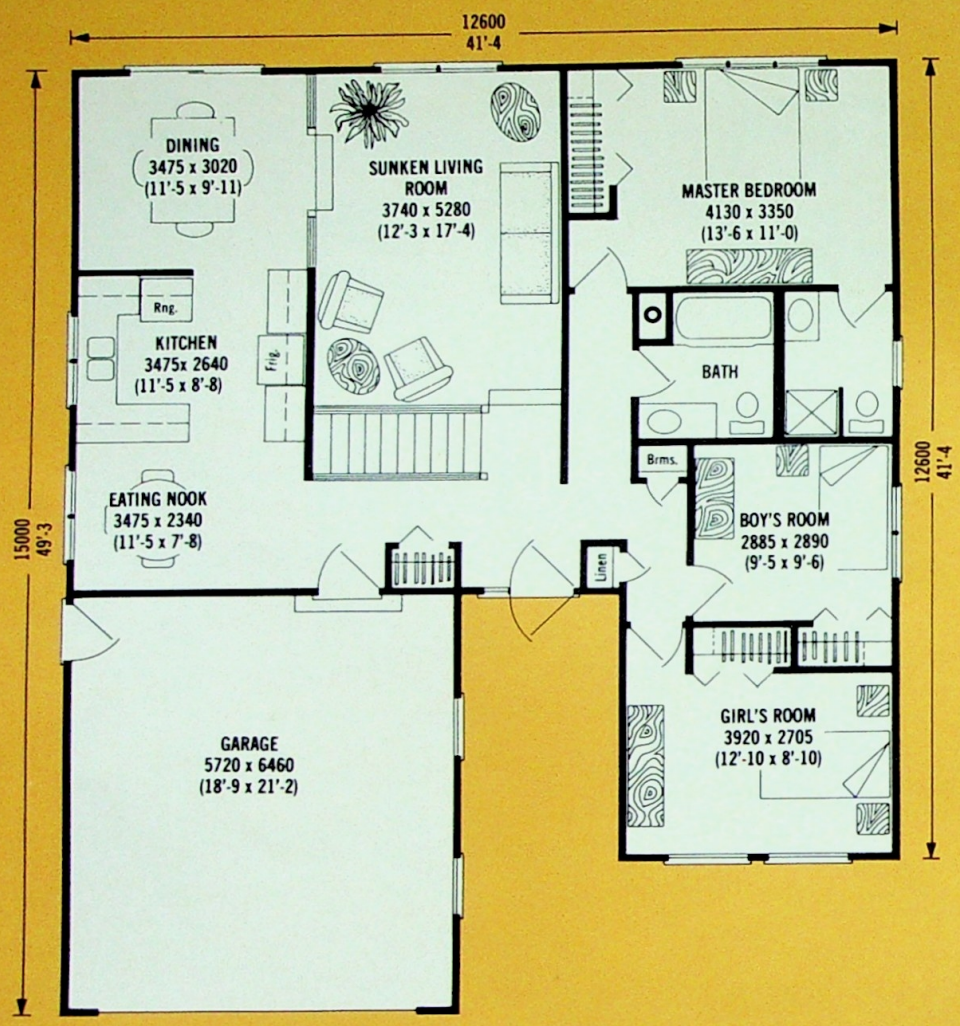

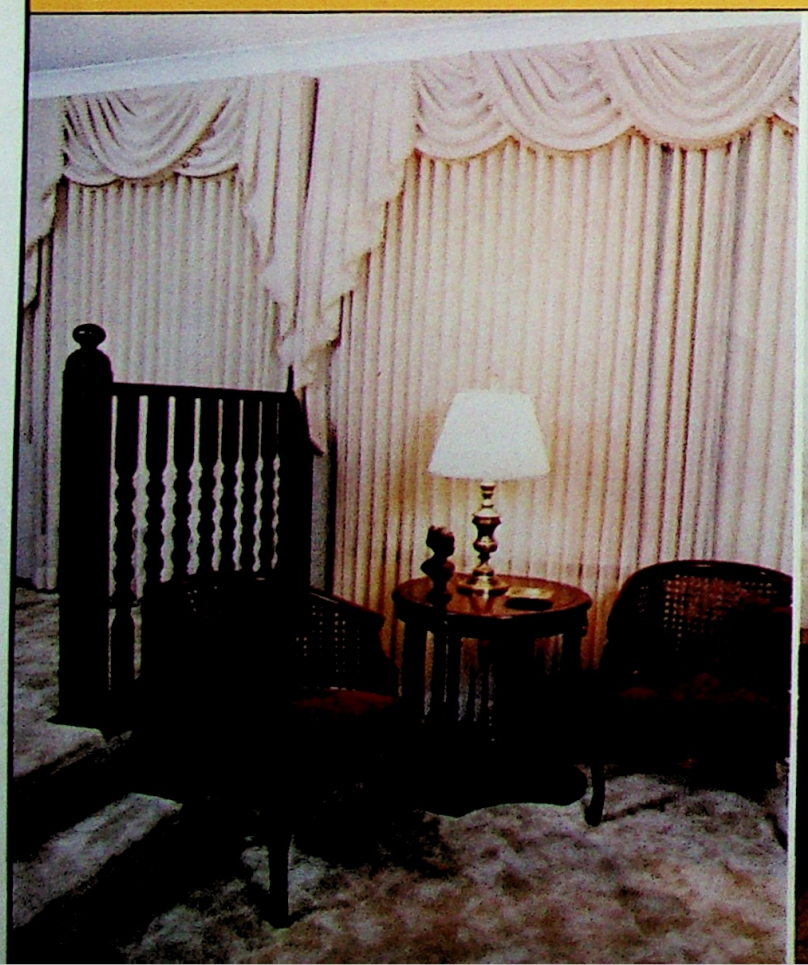

Gentry

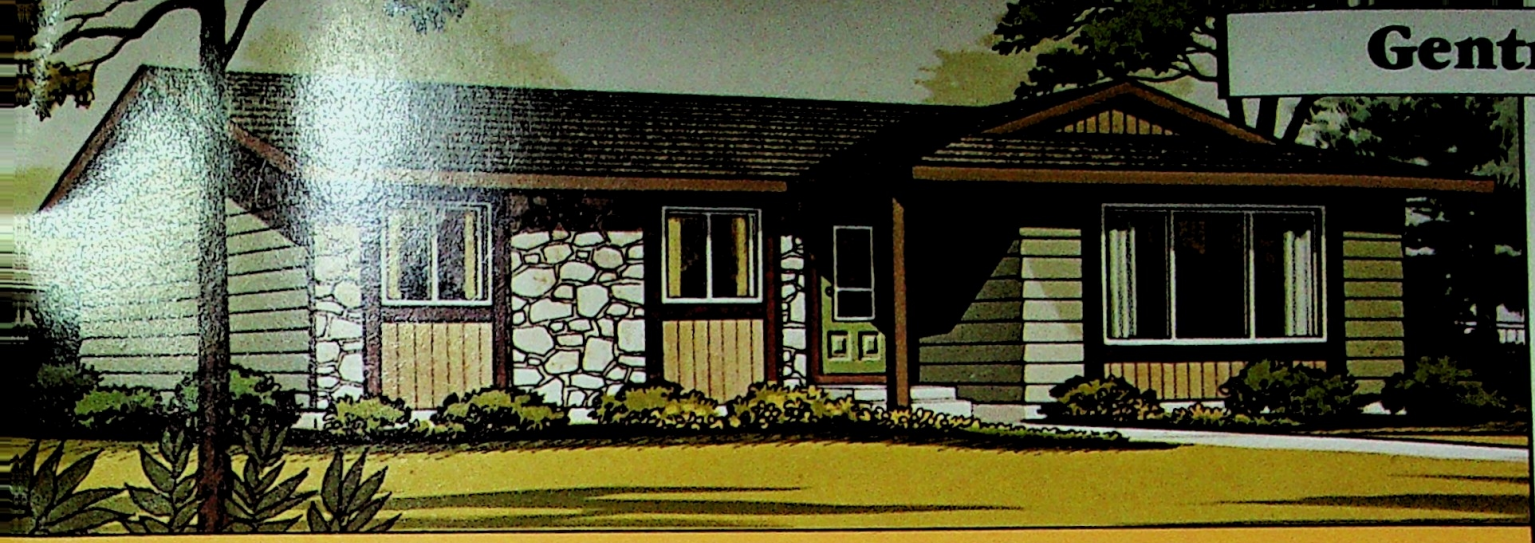

112.3m²
1208 sq. ft.
3 bedrooms

- combined living/dining room
- large back entry
- convenient kitchen with eating area
- bath and a half

23,995

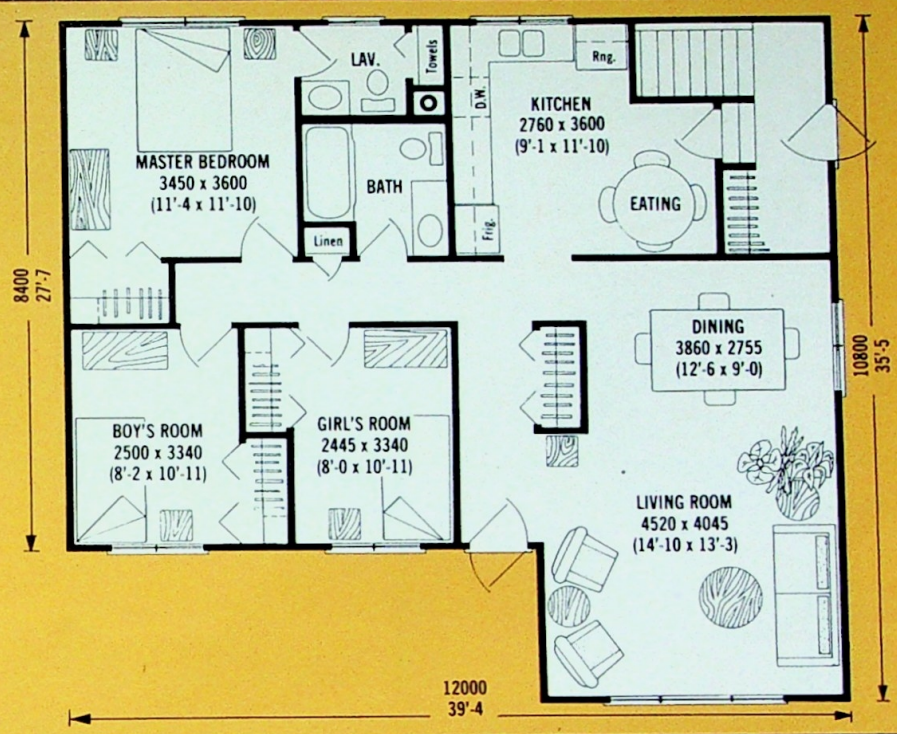

Granada

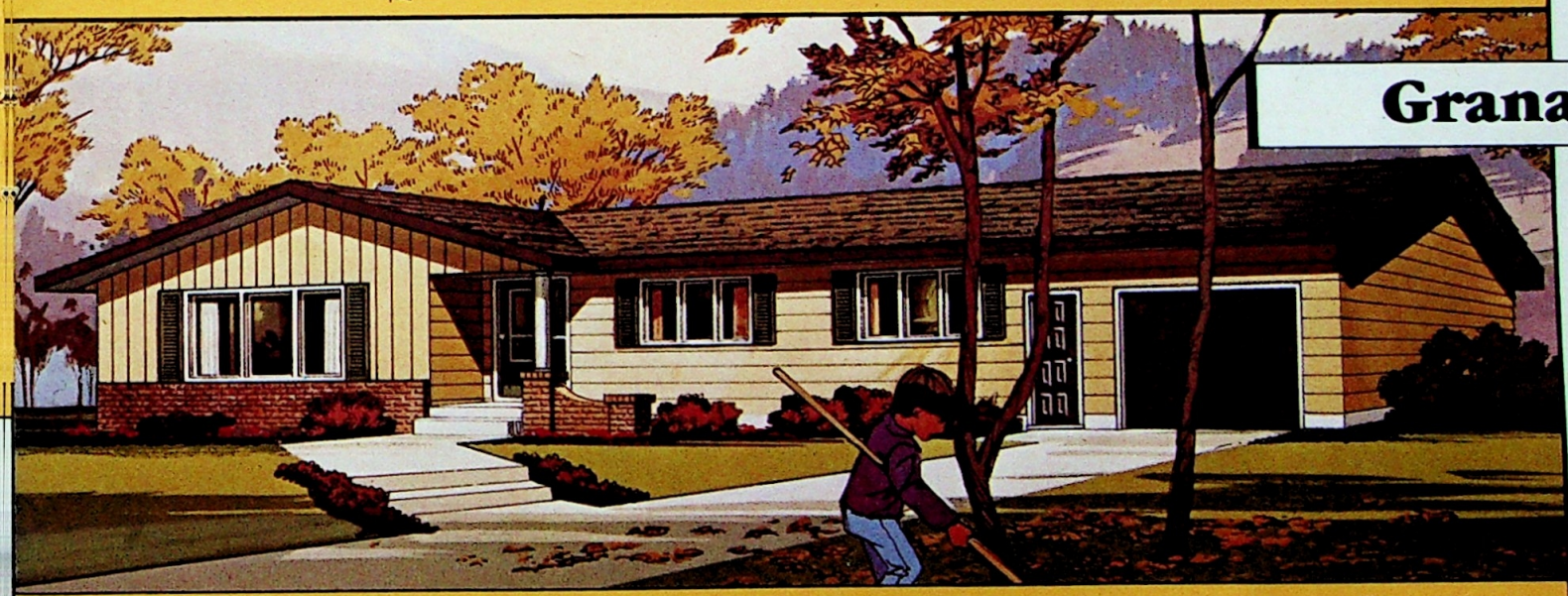

128.9m²
1387 sq. ft.
3 bedrooms

- utility room and lavatory off back entry
- double linen closets
- double closets in master bedroom
- optional roof design

27,050

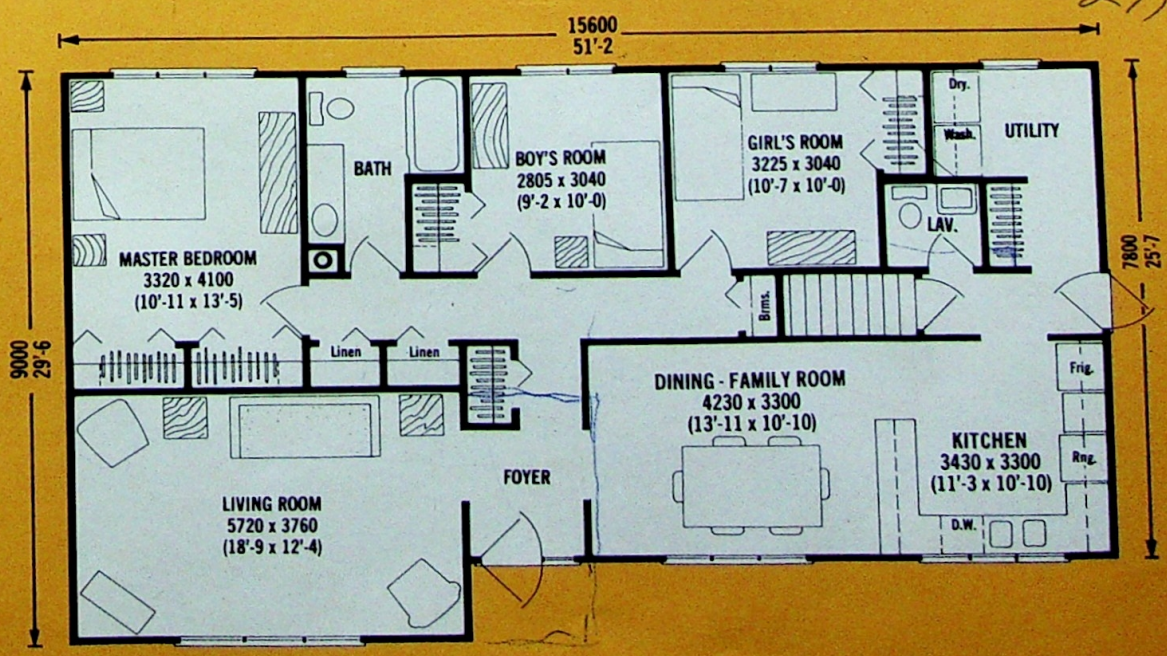

Jamestown

121.0m²
1302 sq. ft.
3 bedrooms

sunken front entry to large living/dining room

U-shape kitchen and family eating nook

full bath plus 1/2 bath

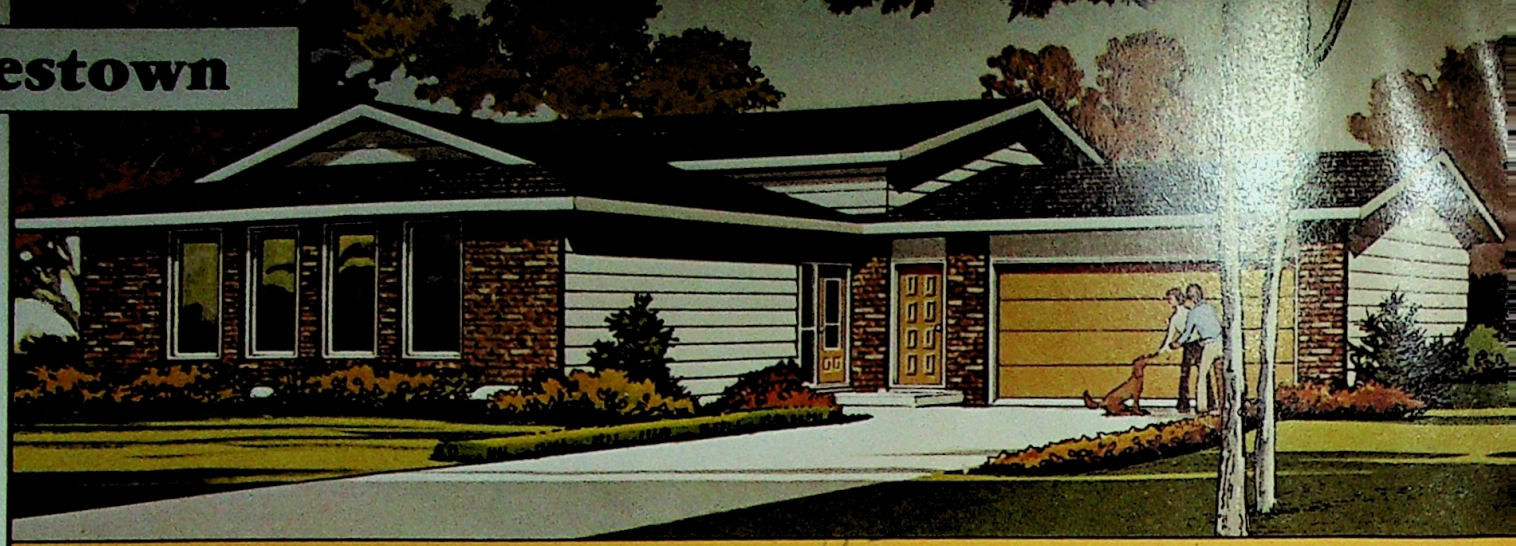

25,665

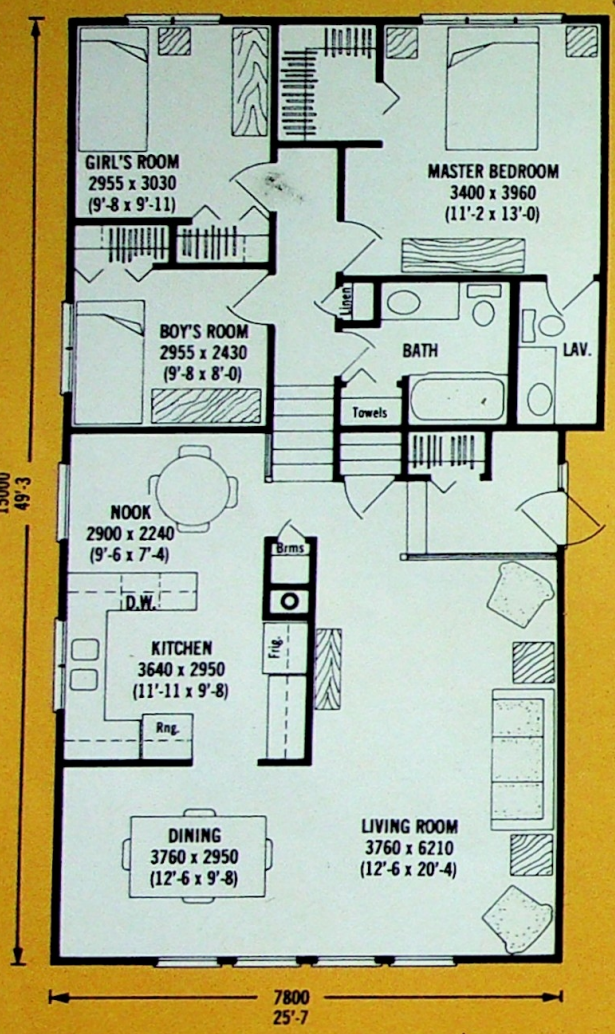

MAIN LEVEL

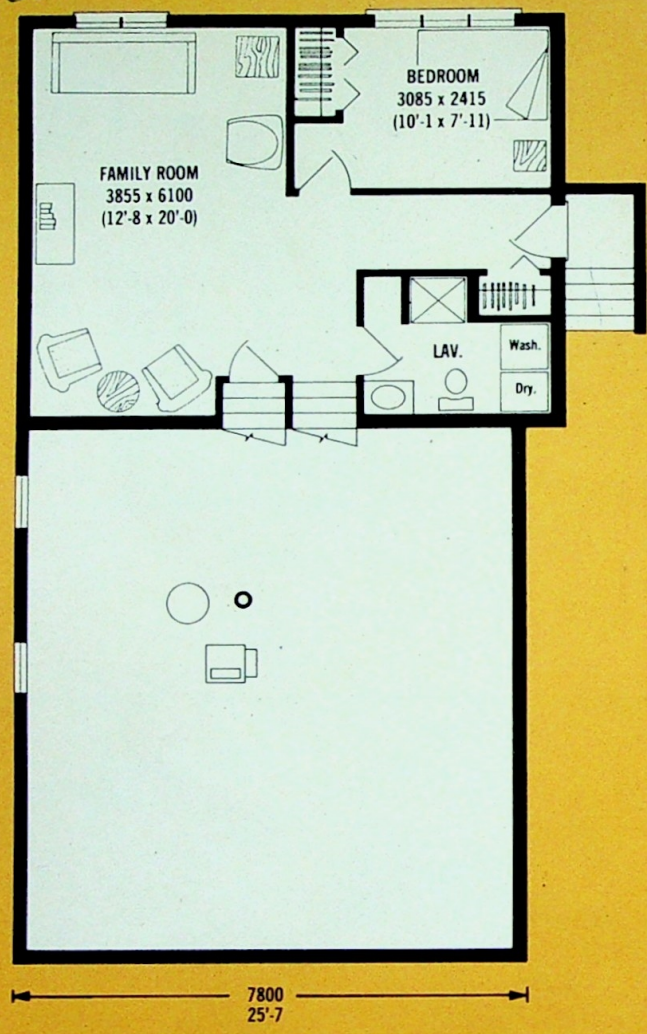

LOWER LEVEL PROPOSED FUTURE DEVELOPMENT OPTIONAL

Laurier

104.4m²
1123 sq. ft.
3 bedrooms

- attractive columned front entry
- convenient kitchen with large pantry
- sliding doors off dining room open to balcony
- half bath with shower off master bedroom
- large family bath with towel storage

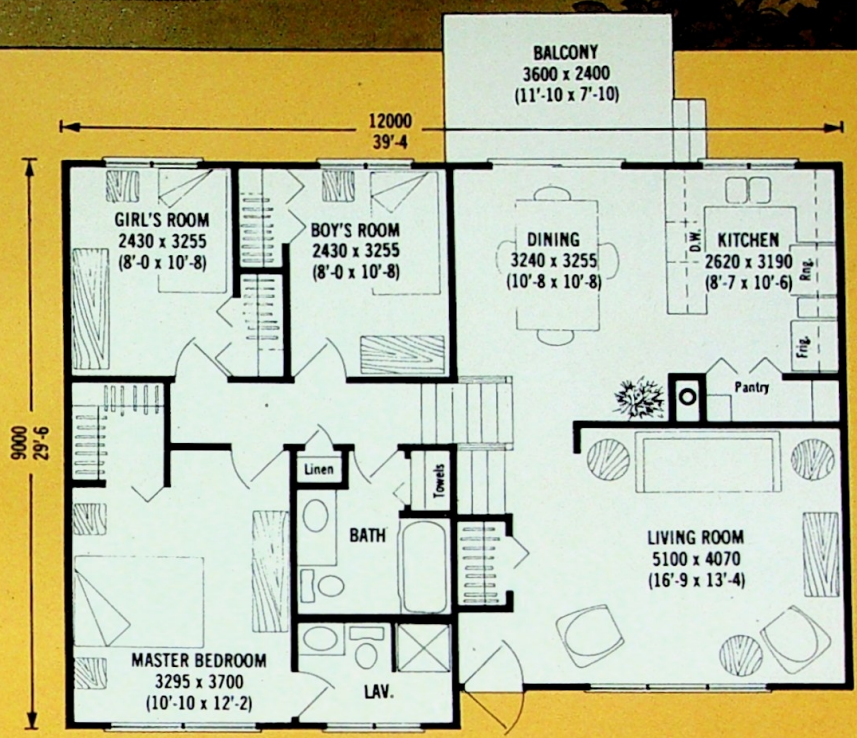

25,650

Laredo

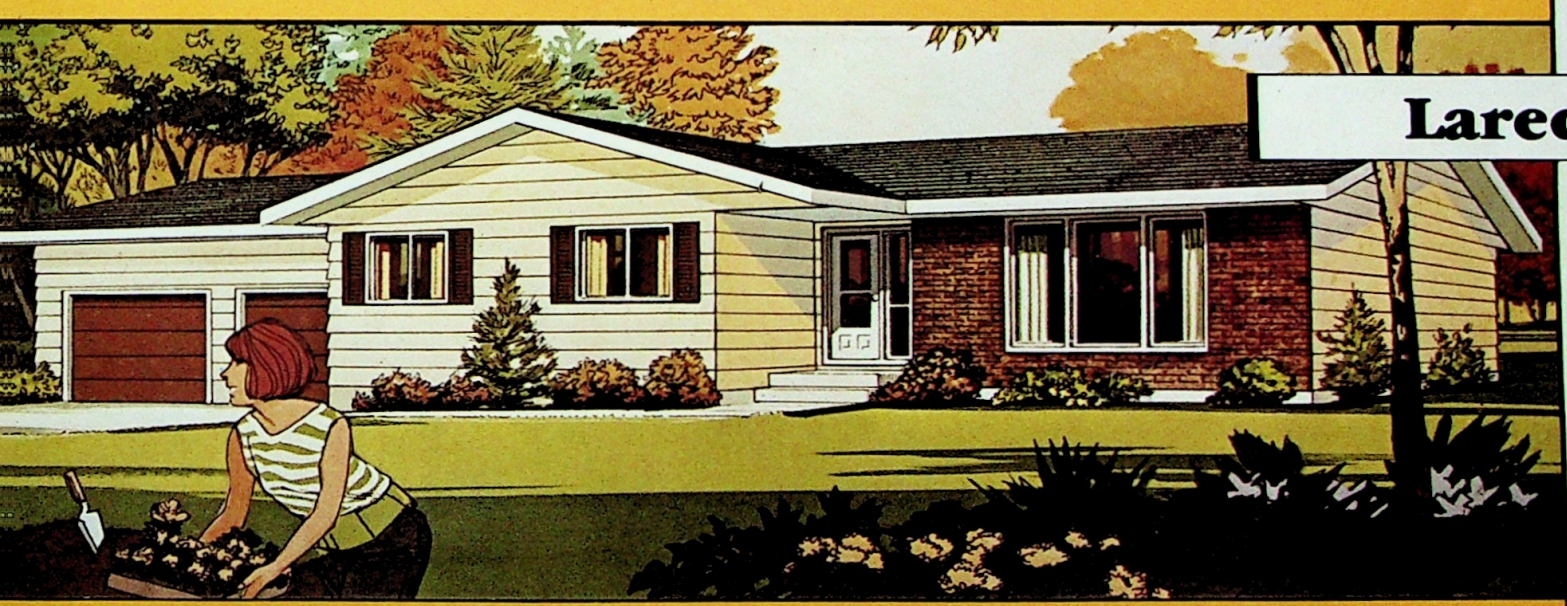

131.8m²
1418 sq. ft.
3 bedrooms

- windowed back entry at grade level
- main floor utility room with sink
- front facing kitchen and family eating area
- sleeping area and main bath at rear of home

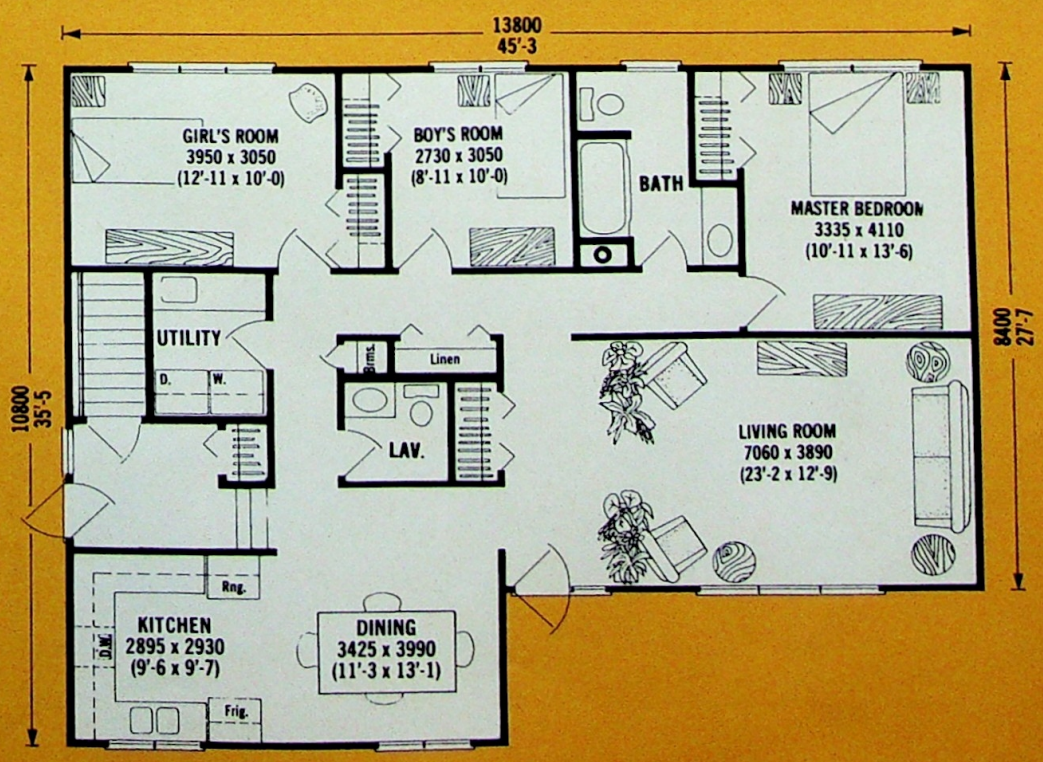

27,305

Limited

128.9m²
1387 sq. ft.
3 bedrooms

split-entry features turned wooden railings

walk-thru closet to 1/2 bath with shower off master bedroom

formal dining room

kitchen with family eating area

29,410

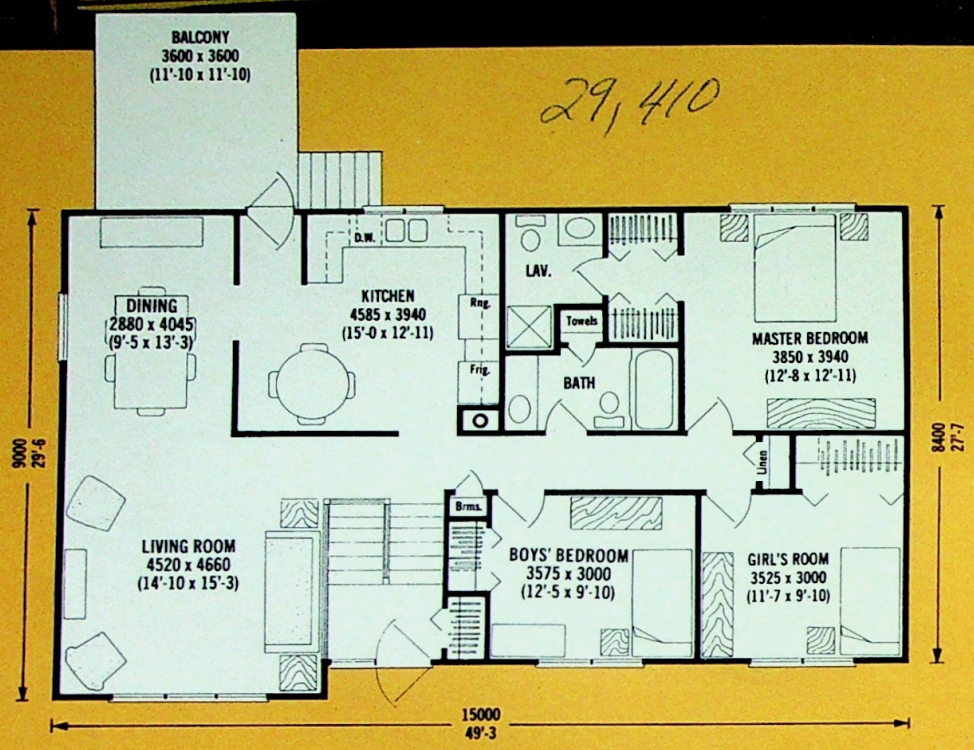

Mesa

130.0m²
1399 sq. ft.
3 bedrooms

classic bungalow planned for convenience

combined laundry and lavatory off spacious back entry

family dining area off kitchen

powder room with shower off master bedroom

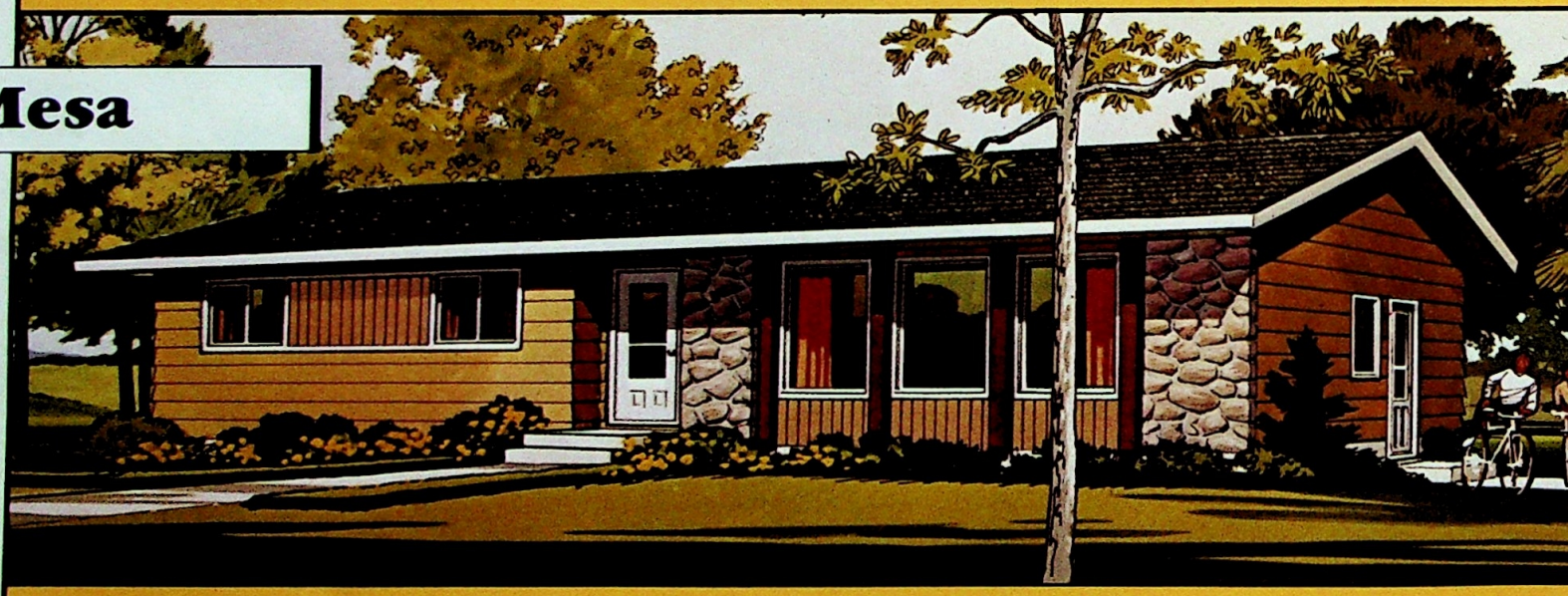

25,730

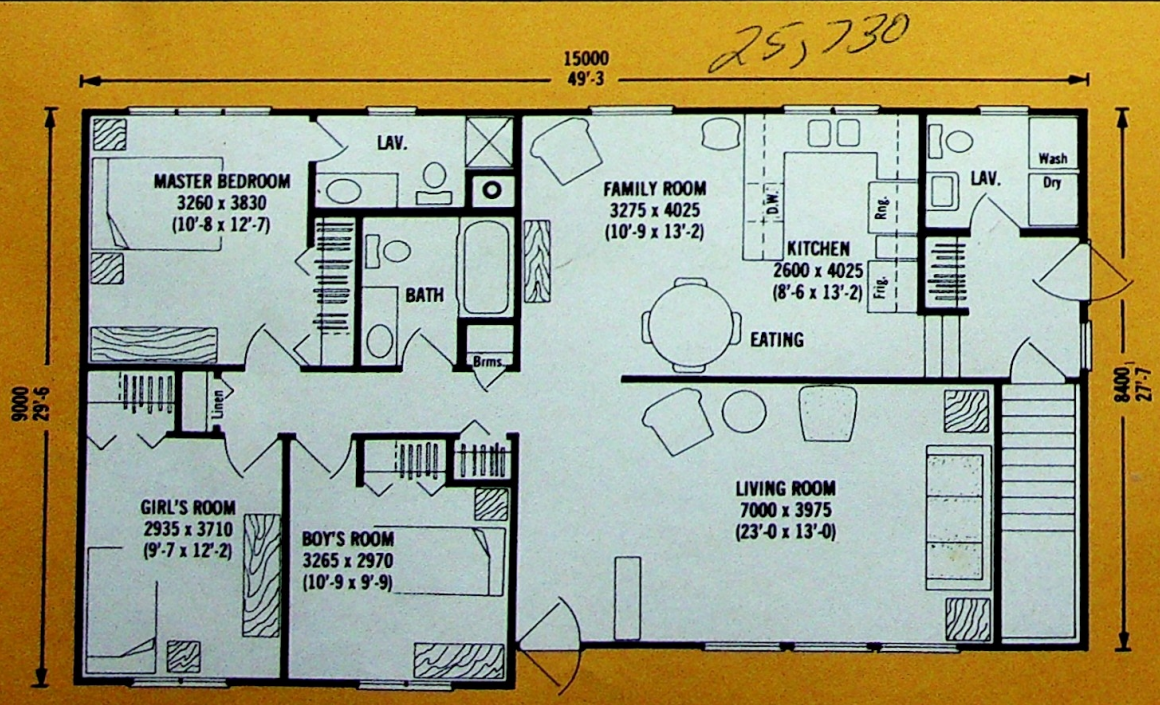

Monterey

120.2m²
1293 sq. ft.
3 bedrooms

side entry design

open stairway to lower level with turned railing

family size kitchen and eating area opens to balcony

dressing room and 1/2 bath with shower off master bedroom

30,995

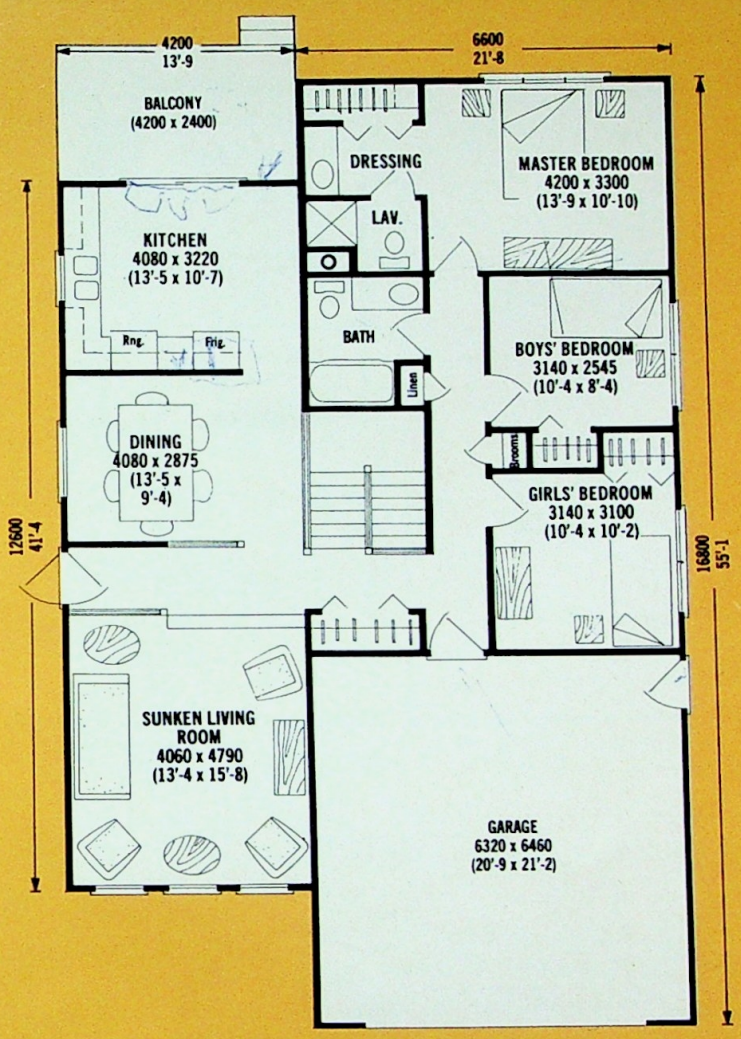

Newport

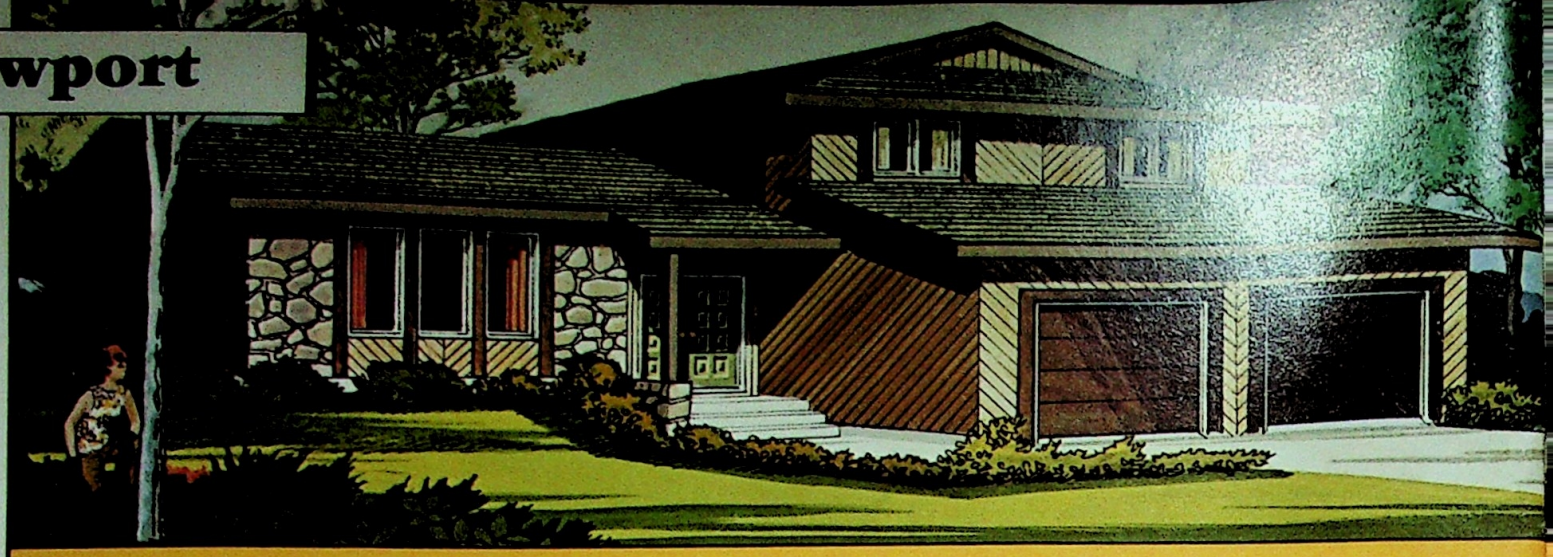

197.1m²
2121 sq. ft.
4 bedrooms

- spacious kitchen
- family eating area overlooks family room
- utility room and lavatory on lower level
- huge master bedroom with walk-in closet and 1/2 bath with shower
- attached double garage

43,140

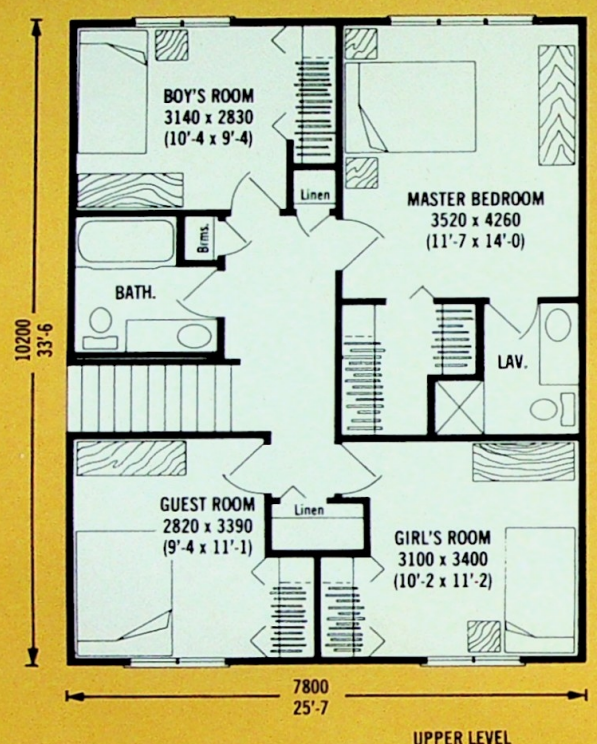

UPPER LEVEL

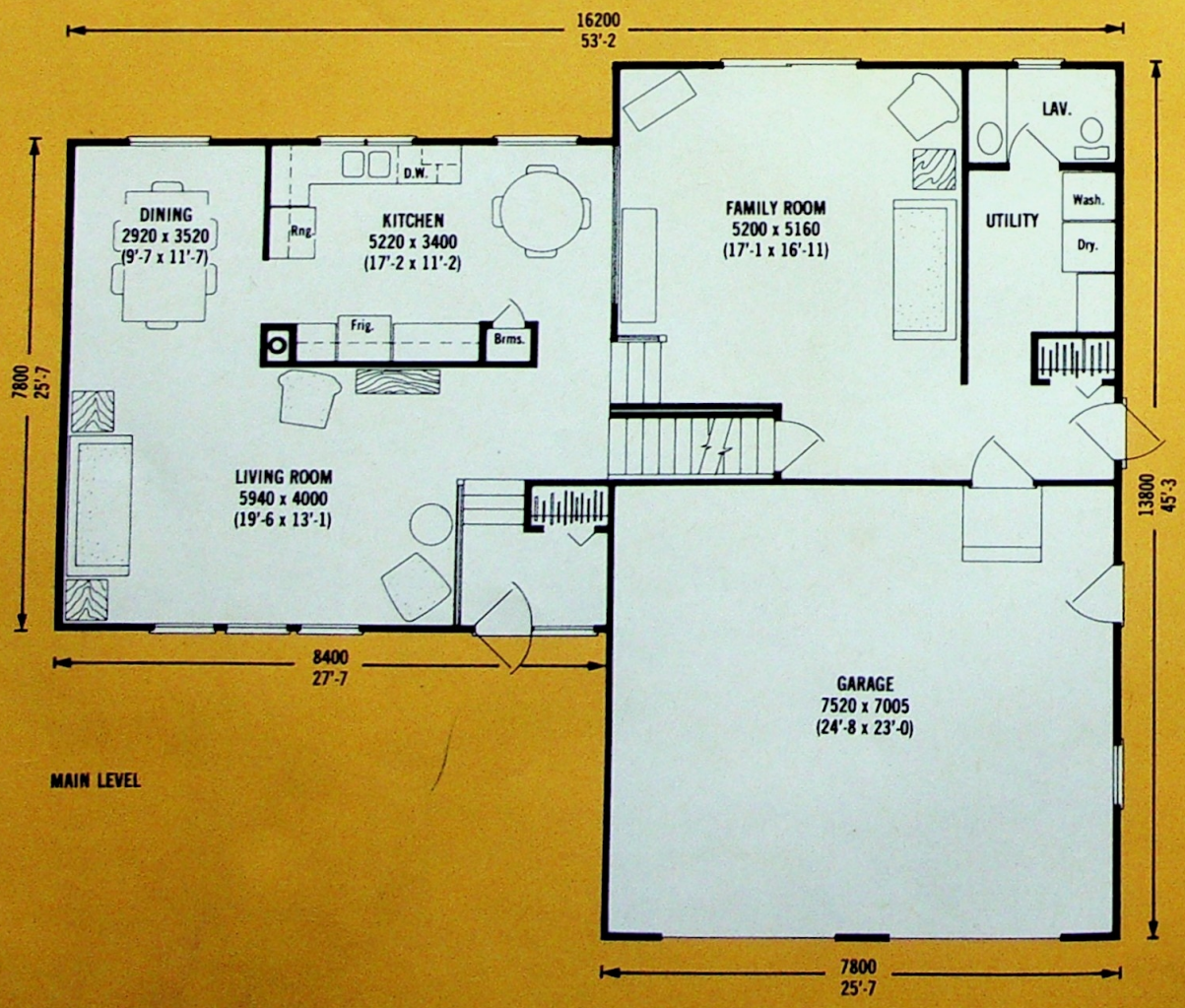

MAIN LEVEL

Oakridge

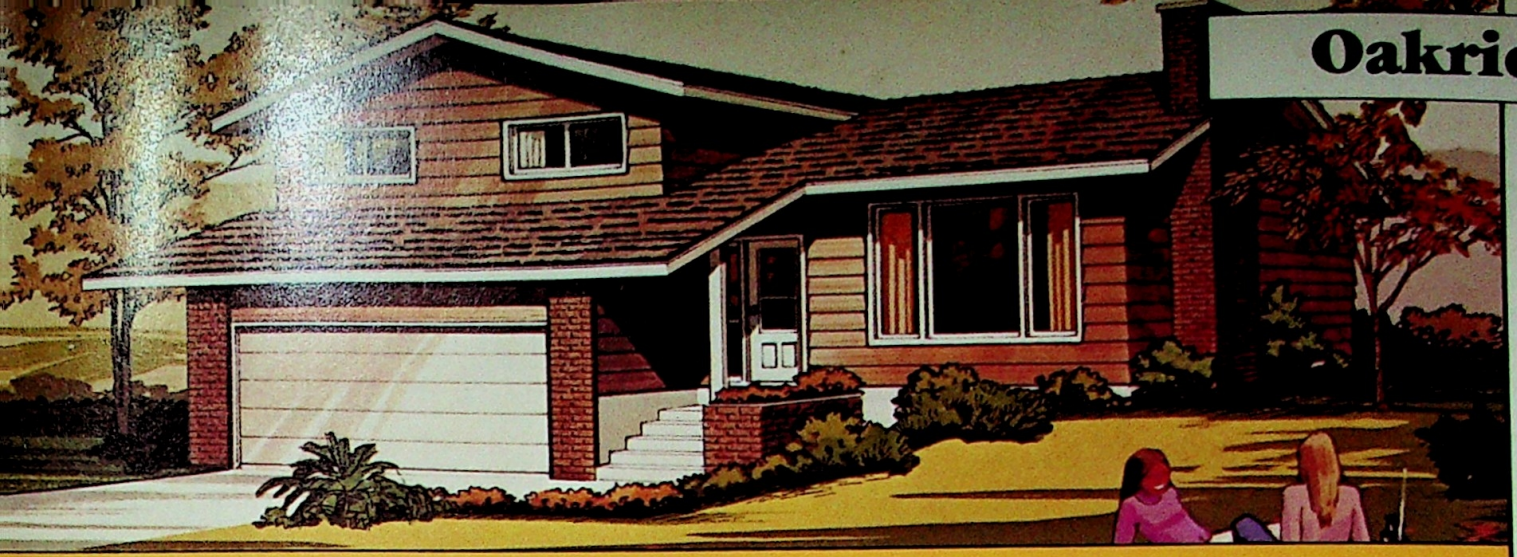

111.6m²
1201 sq. ft.
3 bedrooms

- sunken front entry
- formal dining room
- half bath with shower off master bedroom
- large linen closet
- garage included in lower area

28,180

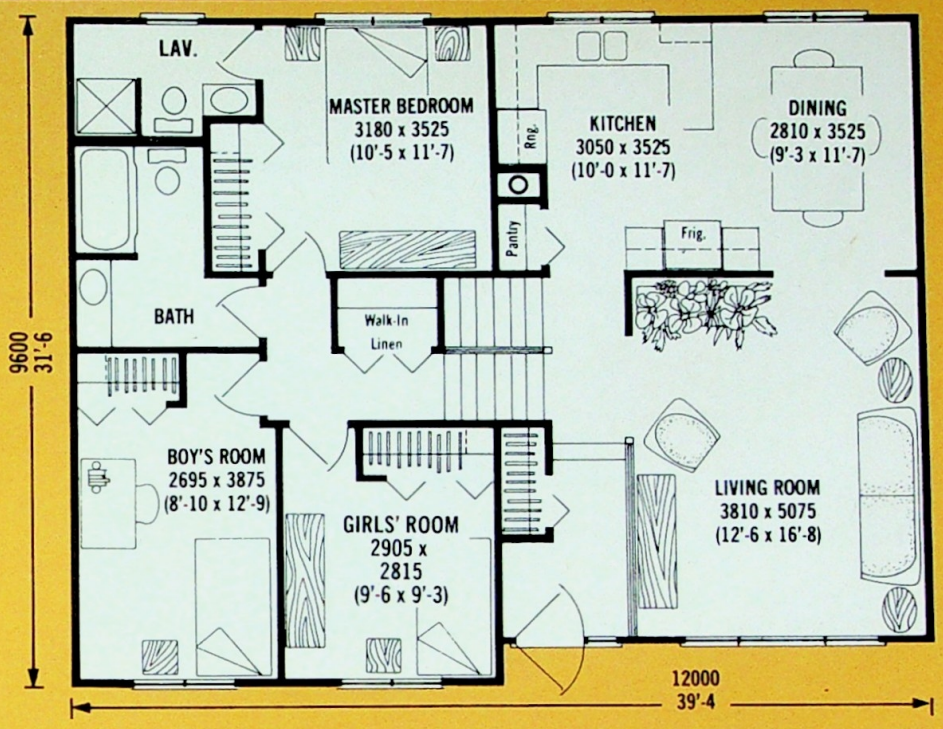

Ponderosa

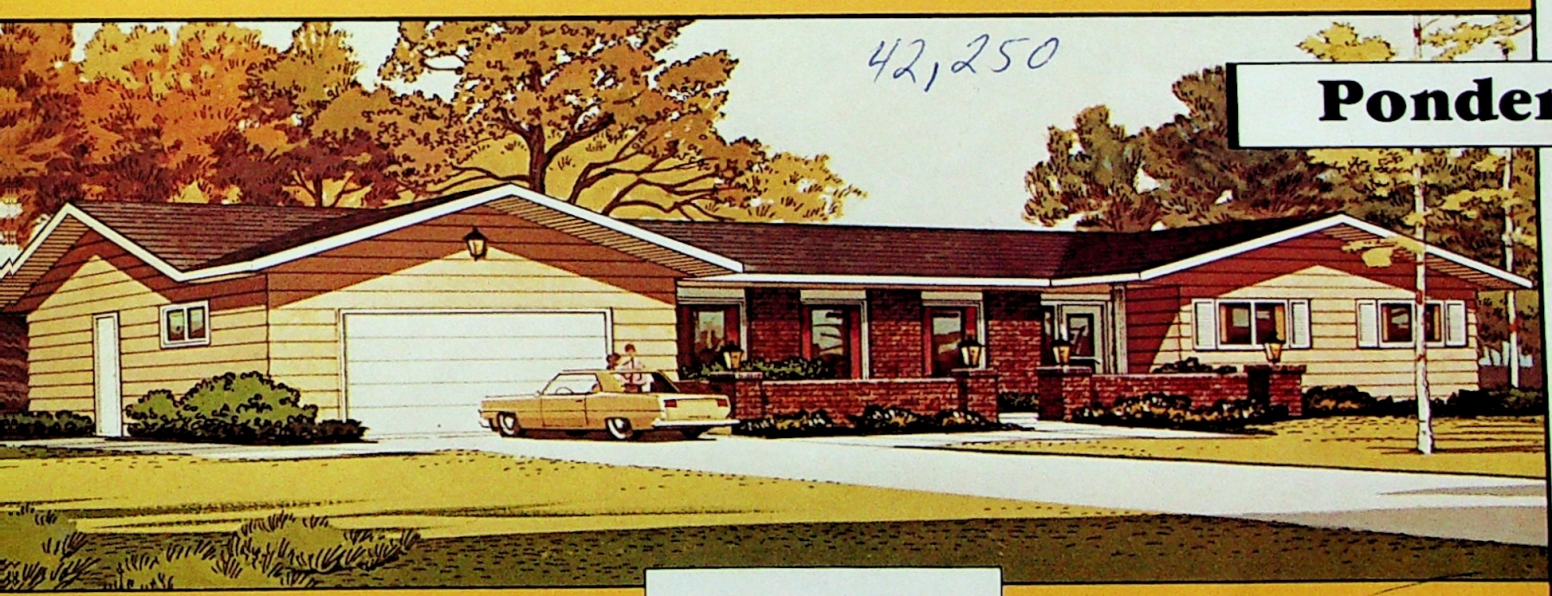

42,250

177.0m²
1905 sq. ft.
3 bedrooms plus office

- large formal dining room overlooks sunken living room
- open design kitchen, eating nook and family room opening to balcony
- triple closets in master bedroom
- 2-1/2 baths plus main floor laundry
- handy office or sewing room
- double attached garage

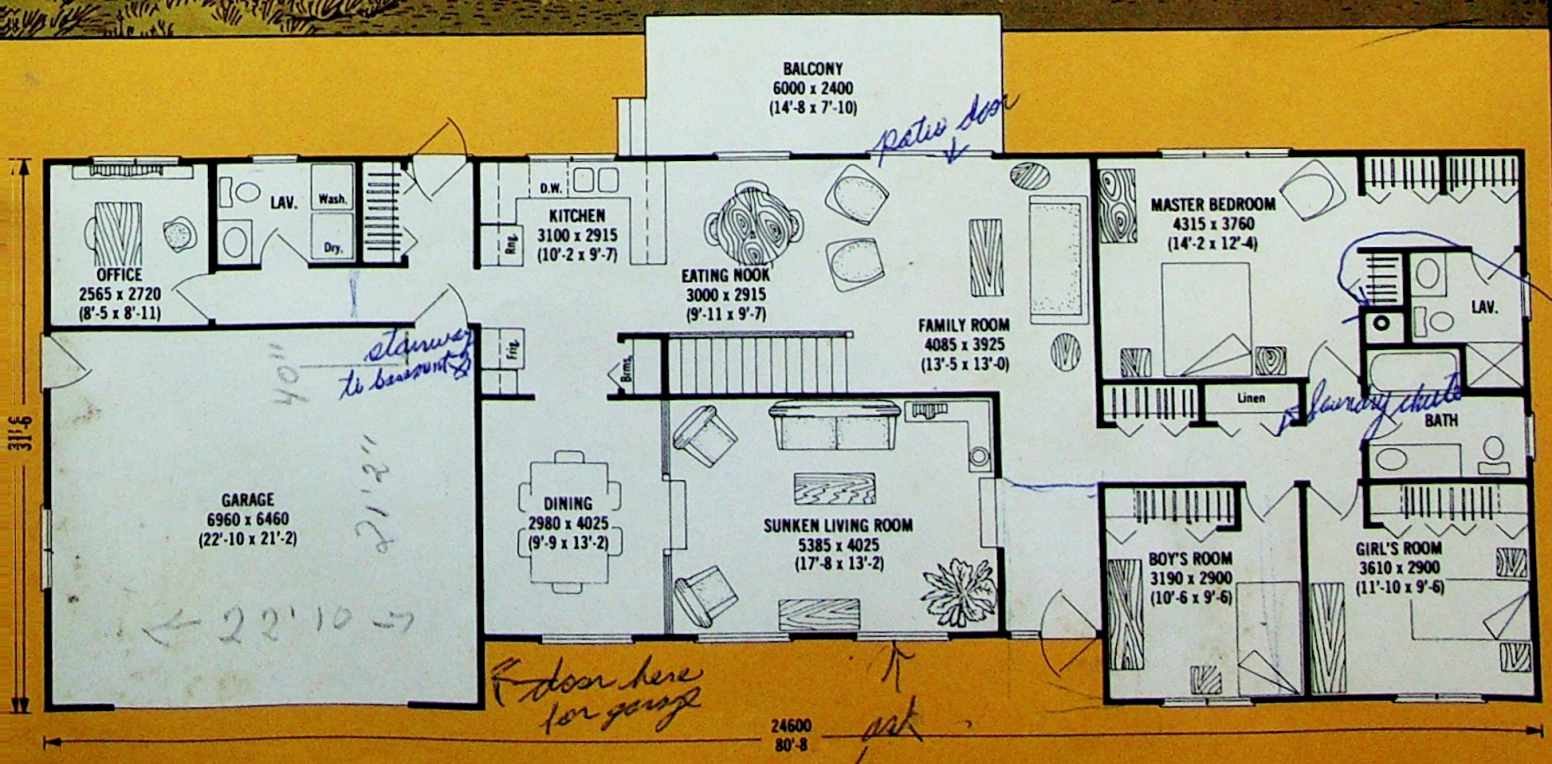

stairway to bassement

40'11"

21'2"

← 22'10 →

laundry chute

large closet mirror - bi-fold doors

door here for garage

ok

Primrose

100.7m²
1084 sq. ft.
3 bedrooms

spacious bi-level design

convenient U-shape kitchen with broom closet and pantry

sliding doors off family dining area open to deck

1/2 bath with shower off master bedroom

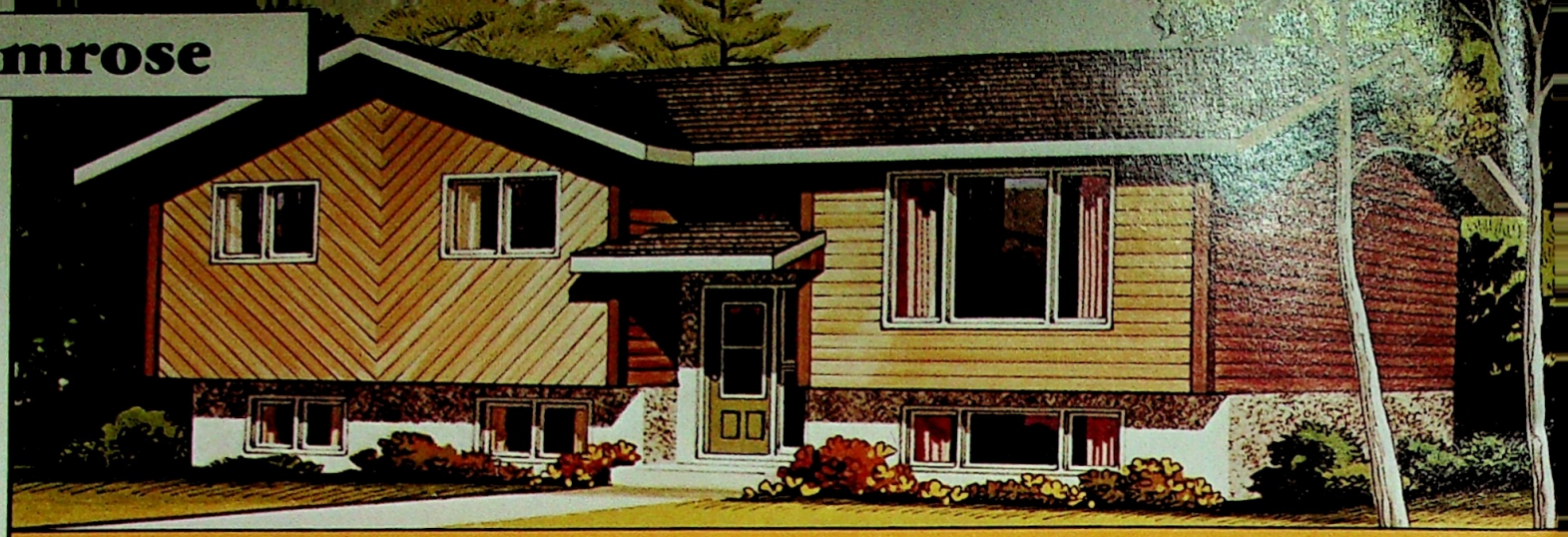

23,865

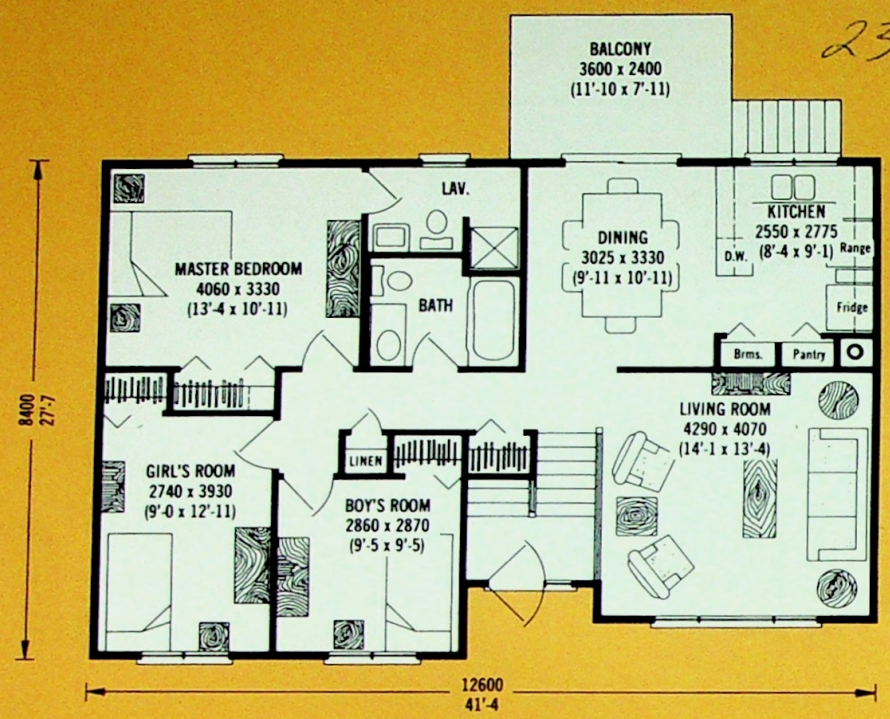

Rondel

104.2m²
1121 sq. ft.
3 bedrooms

attractive split-entry design

turned wooden railings lead to living room

country kitchen-dining area

bath and a half

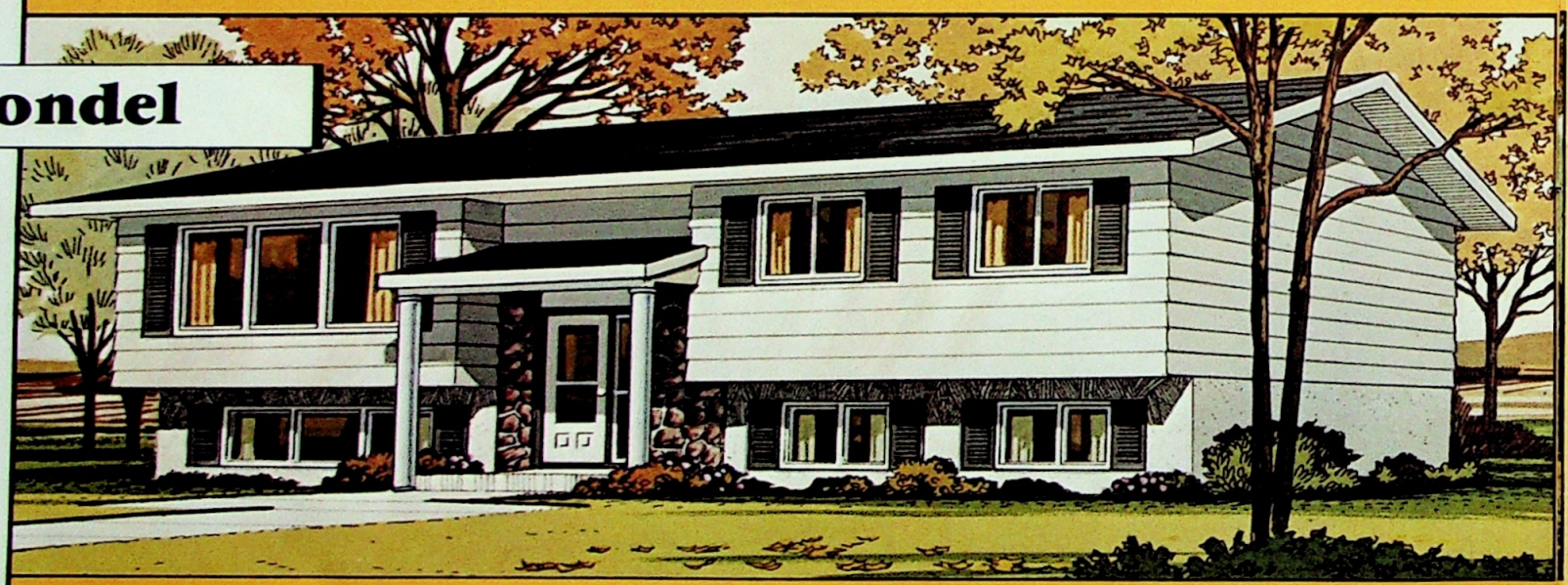

23,600

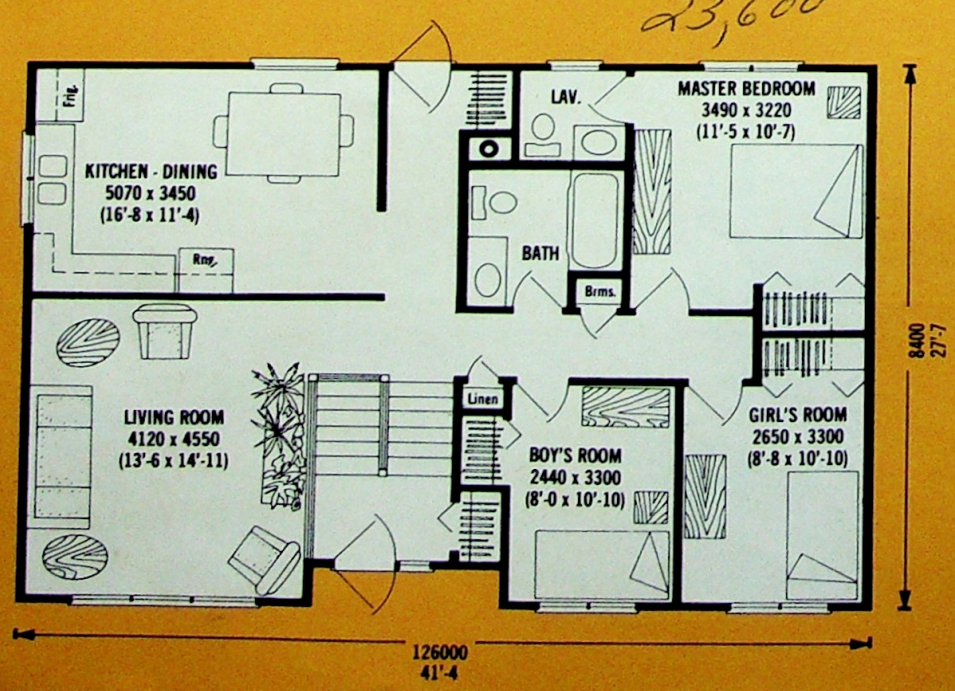

Selkirk

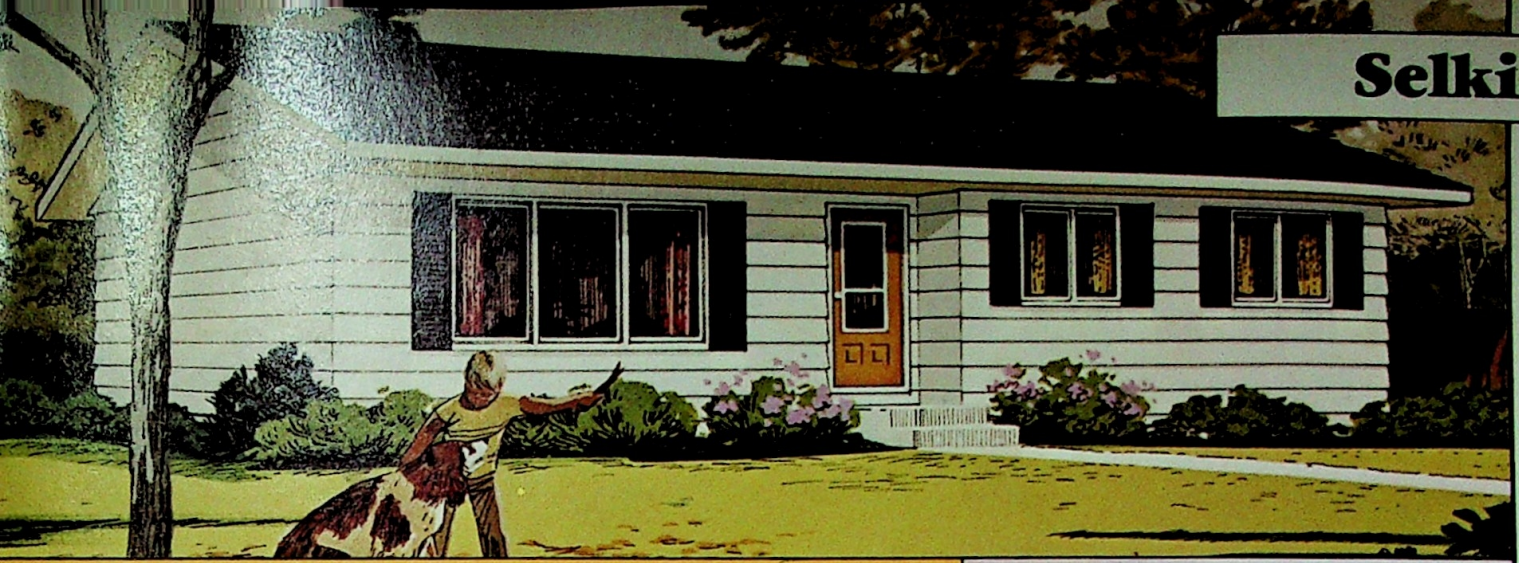

104.0m²
1119 sq. ft.
2 bedrooms

bright kitchen and dining areas face front

side entry direct to basement

utility area adjacent to rear entry

optional 3 bedroom plan

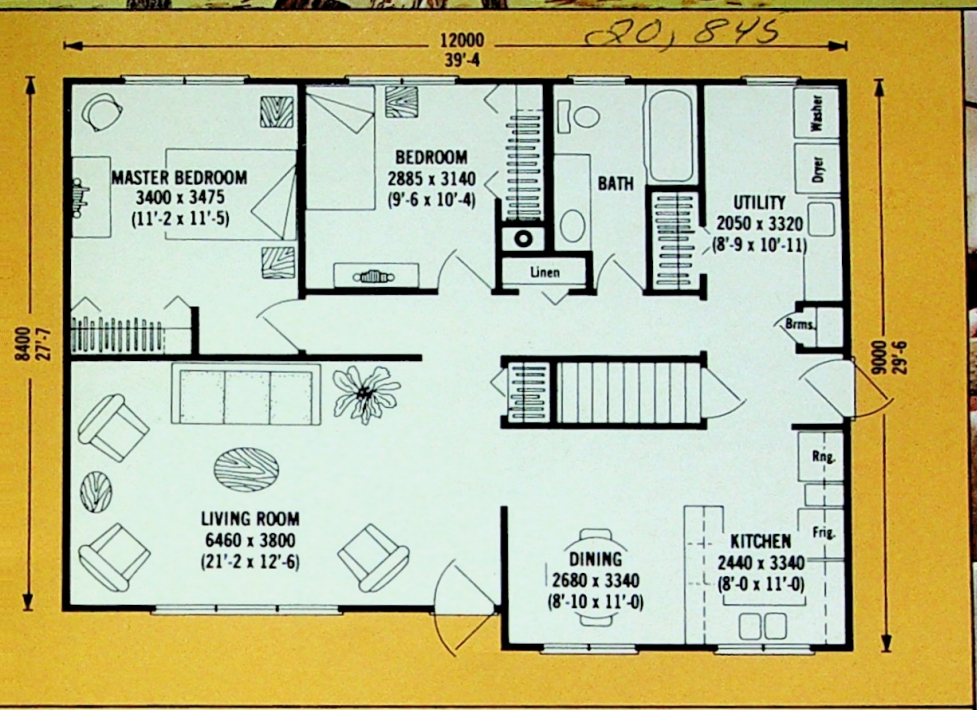

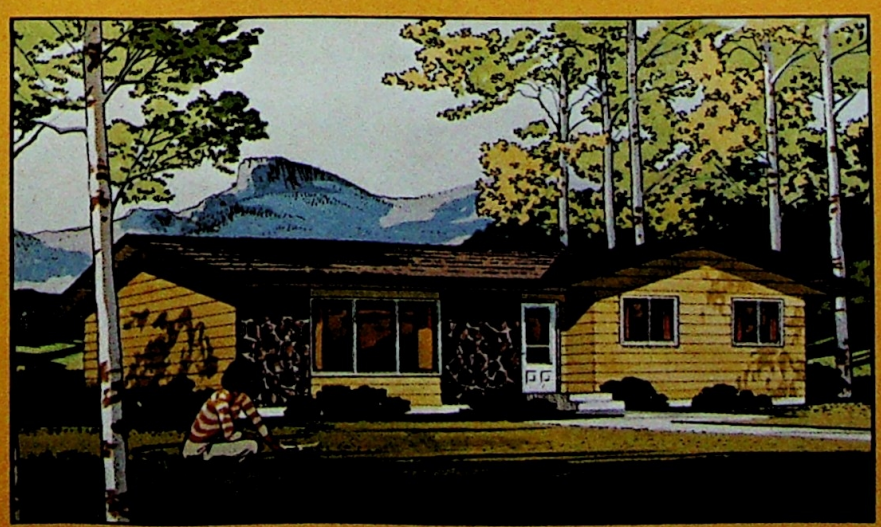

Silverton

115.9m²
1247 sq. ft.
3 bedrooms

colonial style with sunken front entry

large L-shape living-dining room

1/2 bath off master bedroom

wardrobe closets in all bedrooms

convenient kitchen with eating area

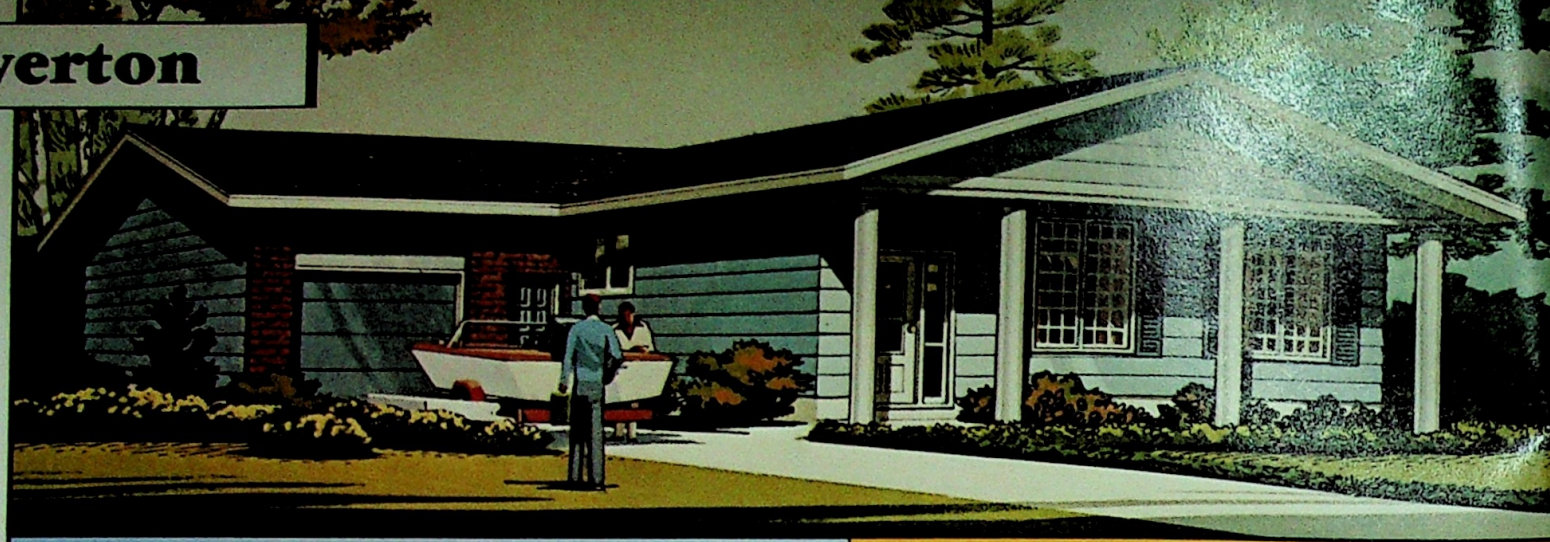

24,670

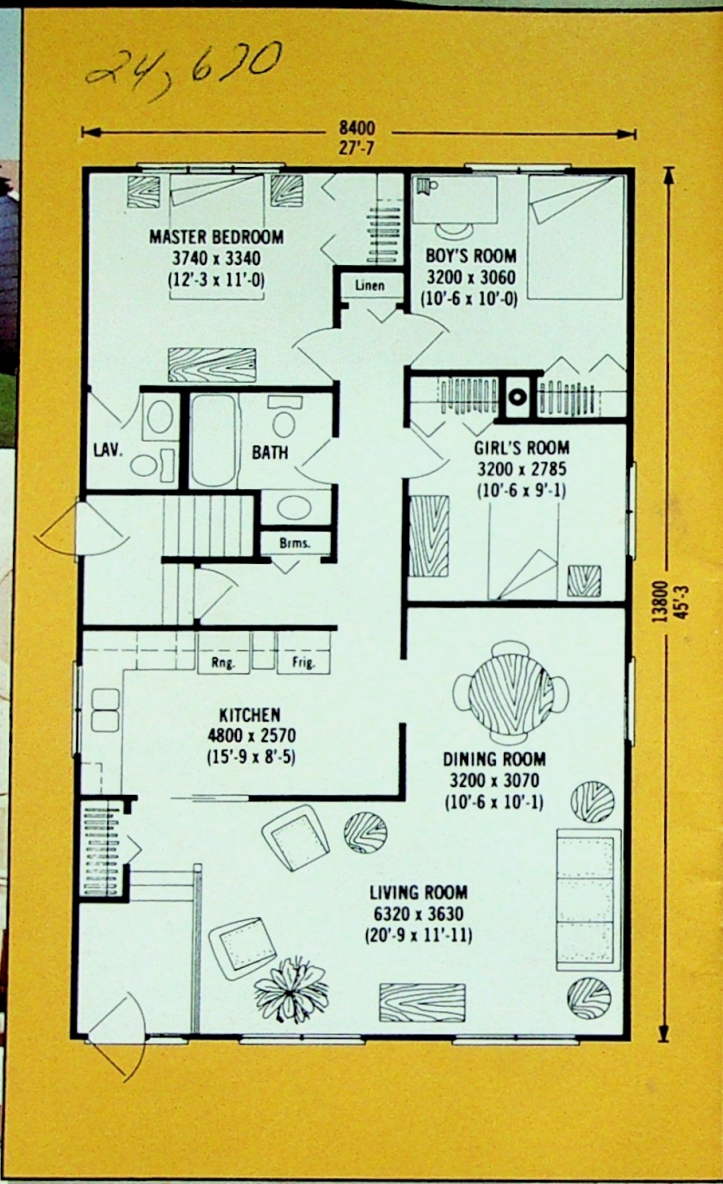

Shenandoah

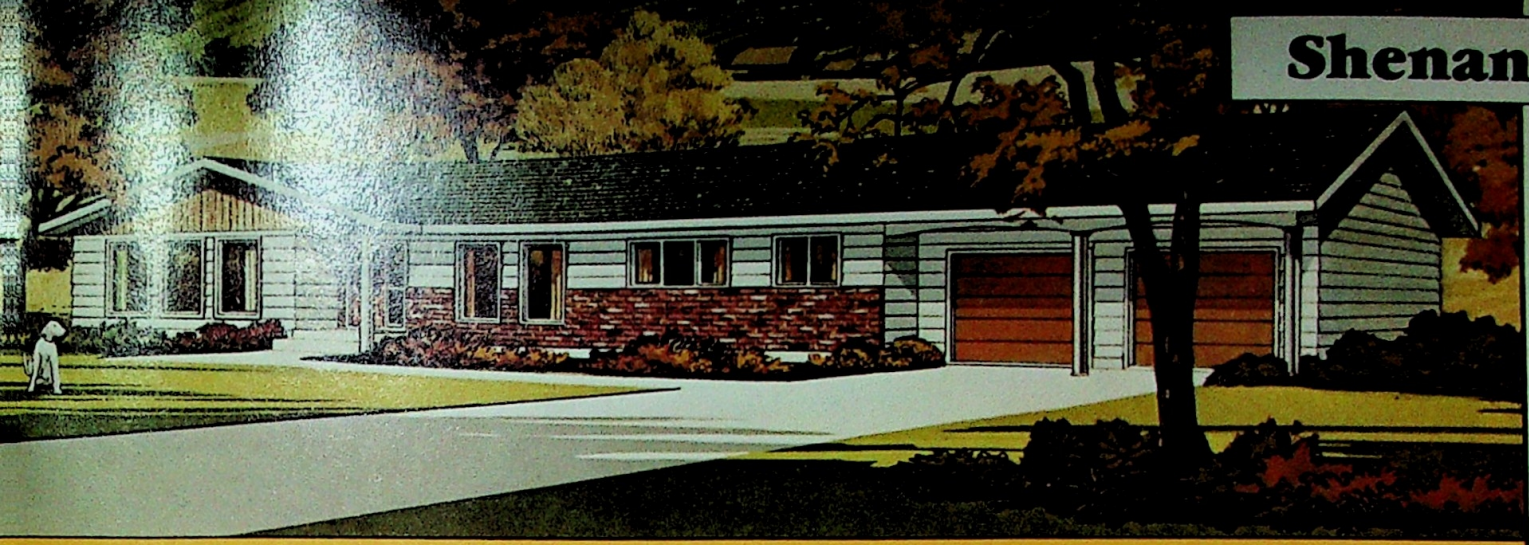

174.6m²
1879 sq. ft.
3 bedrooms

shower-bath and double wardrobe closets off master bedroom

U-shape kitchen convenient to dining room and family room

Direct side entrance has convenient coat closet and 1/2 bath

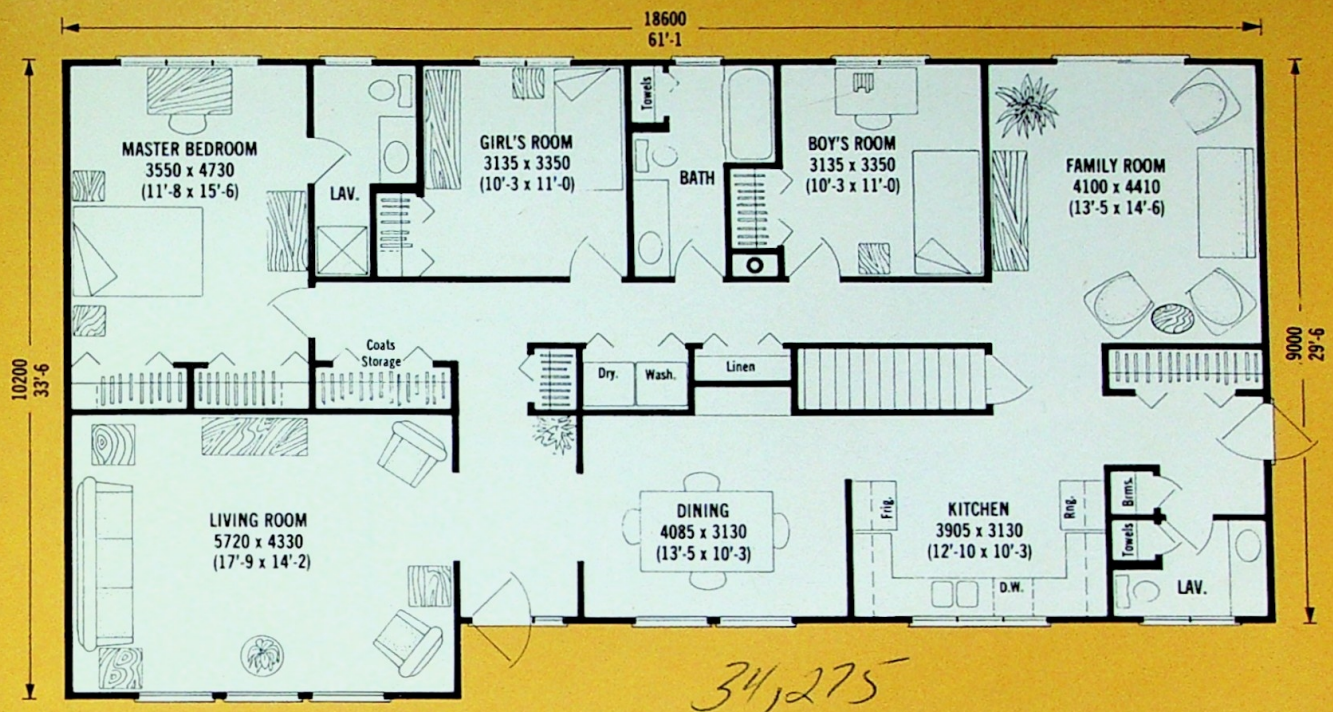

34,275

Sunridge

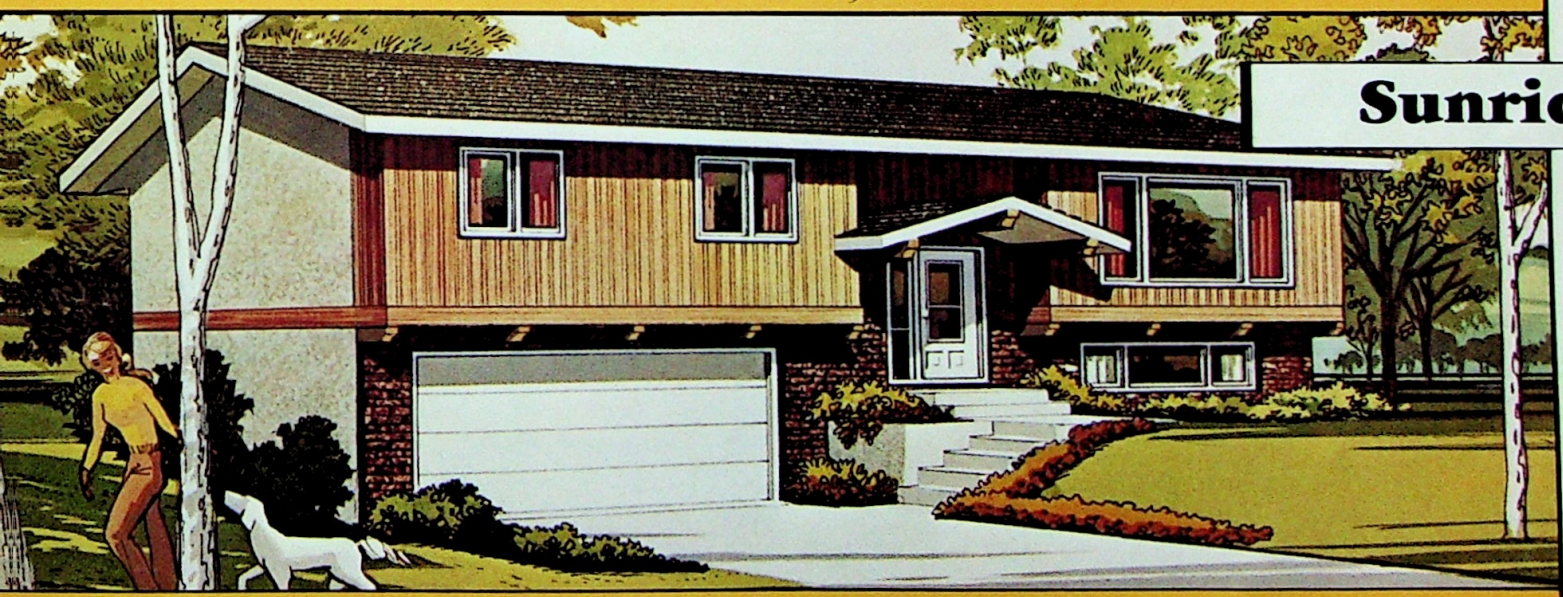

114.3m²
1230 sq. ft.
3 bedrooms

attractive split entry design

patio doors to balcony off dining room

L-shape kitchen and eating area

full bath plus 1/2 bath off master bedroom

double garage in lower level

wardrobe closets in all bedrooms

28,640

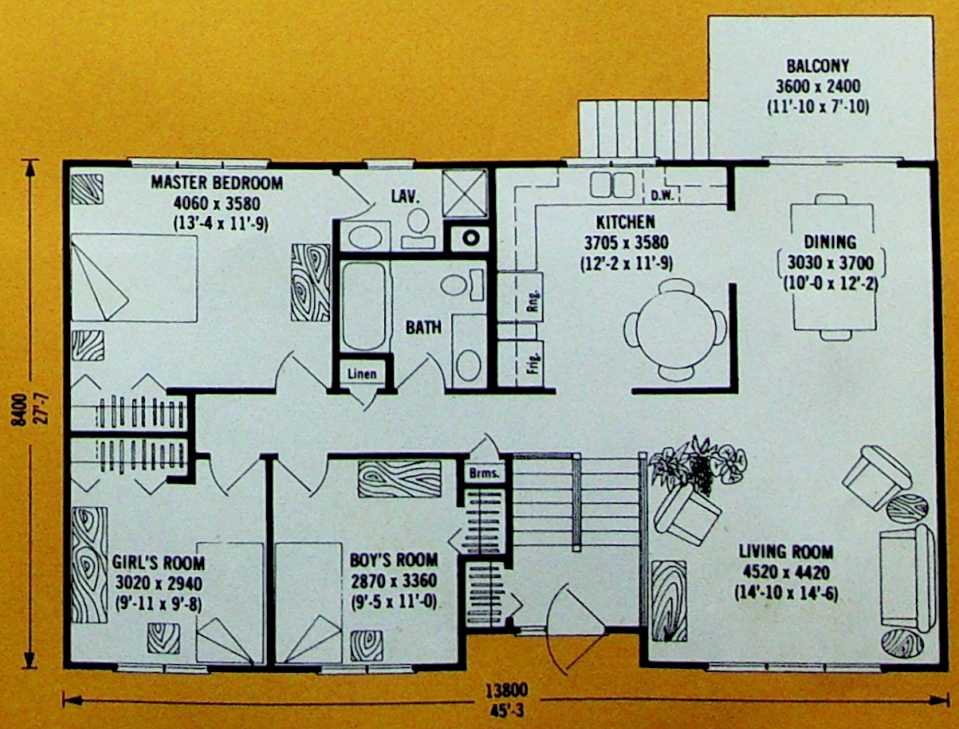

Timber Ridge

171.4m²
1844 sq. ft.
3 bedrooms

- family room with eating area off kitchen
- formal dining room
- two full baths on upper level
- walk-in closet off master bedroom
- double attached garage

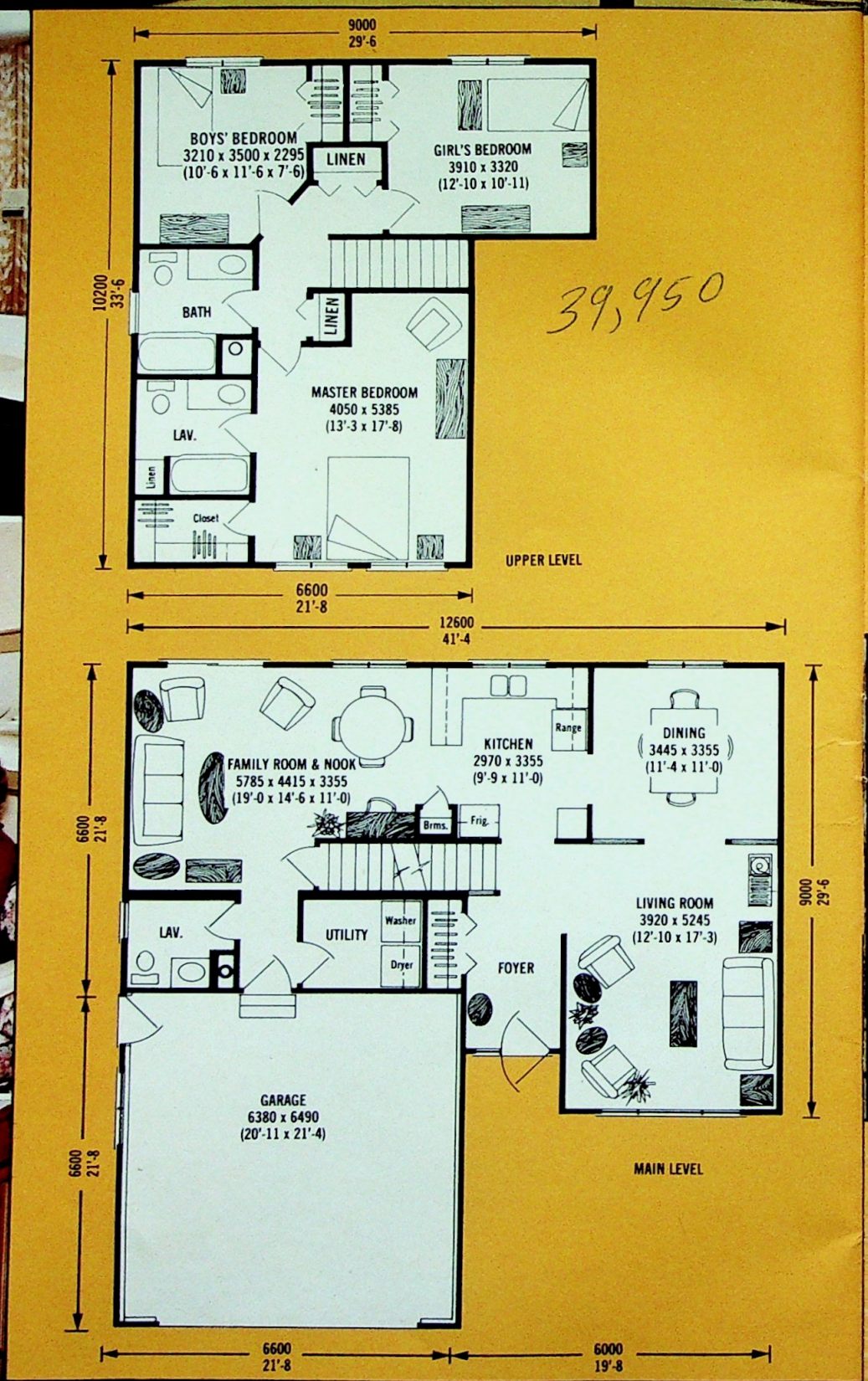

39,950

Townsend

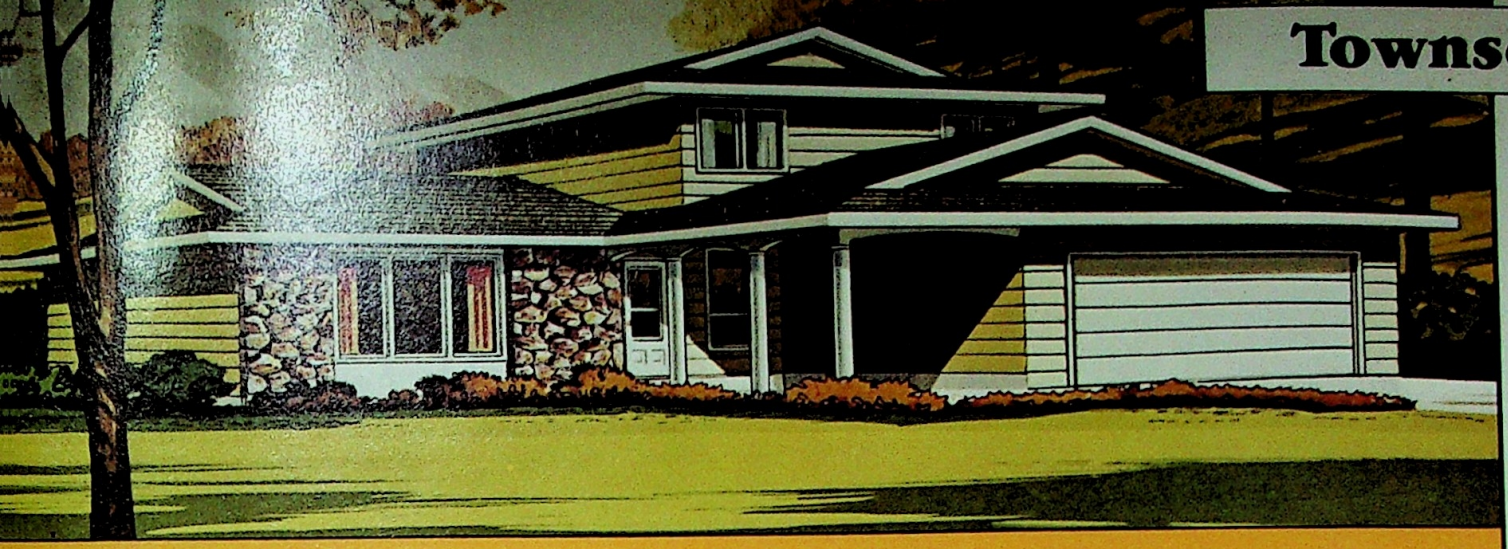

185.8m²
1999 sq. ft.
3 bedrooms plus den

- sunken family room with sliding doors
- formal dining room
- main floor den
- laundry area at back entry
- 2 full baths on upper level
- attached double garage

41,400

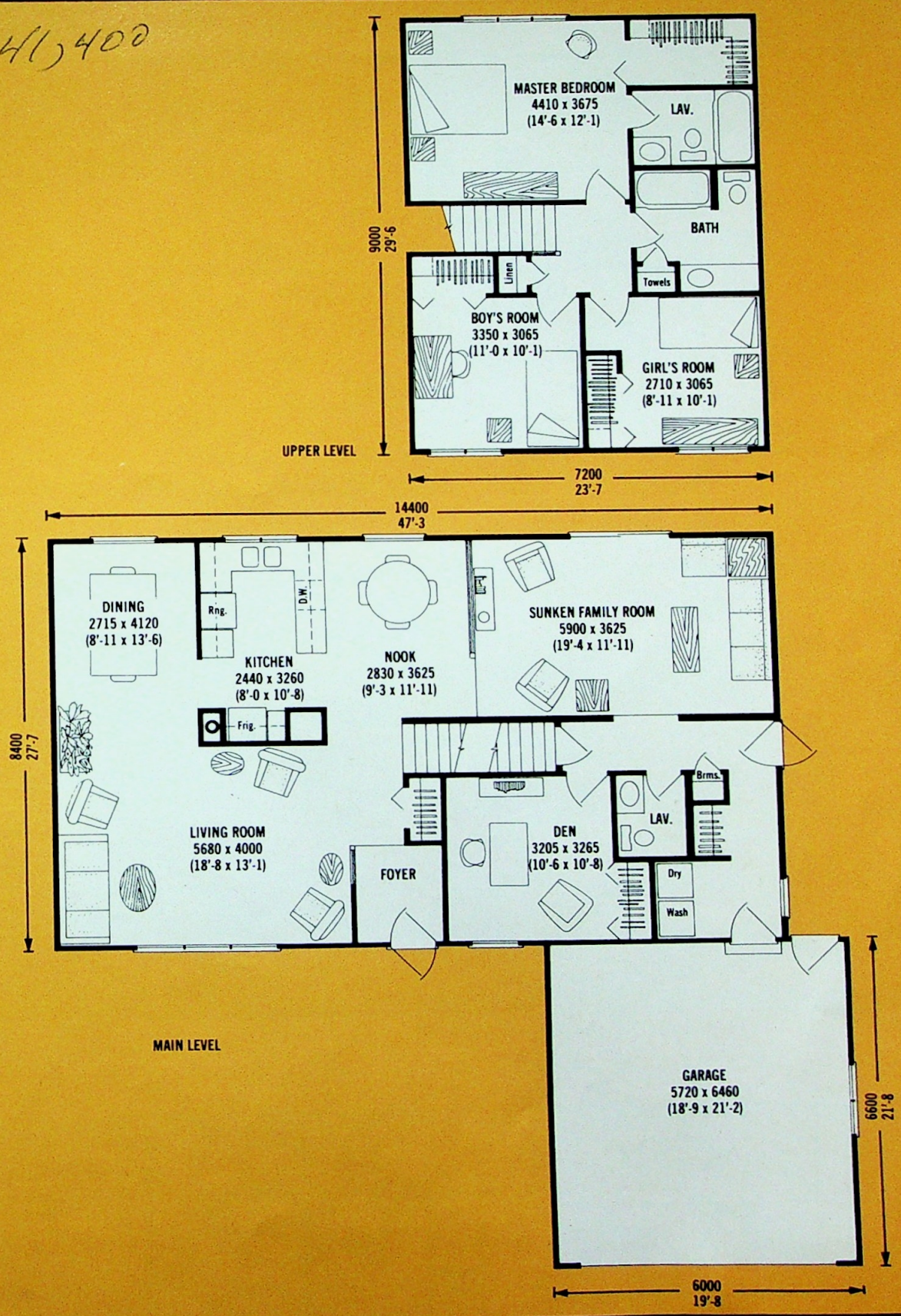

Tradewinds

108.0m²
1162 sq. ft.
2 bedrooms

- unusual front to back split level
- cathedral ceiling in living room
- bright front kitchen open to family dining area
- patio doors off dining room

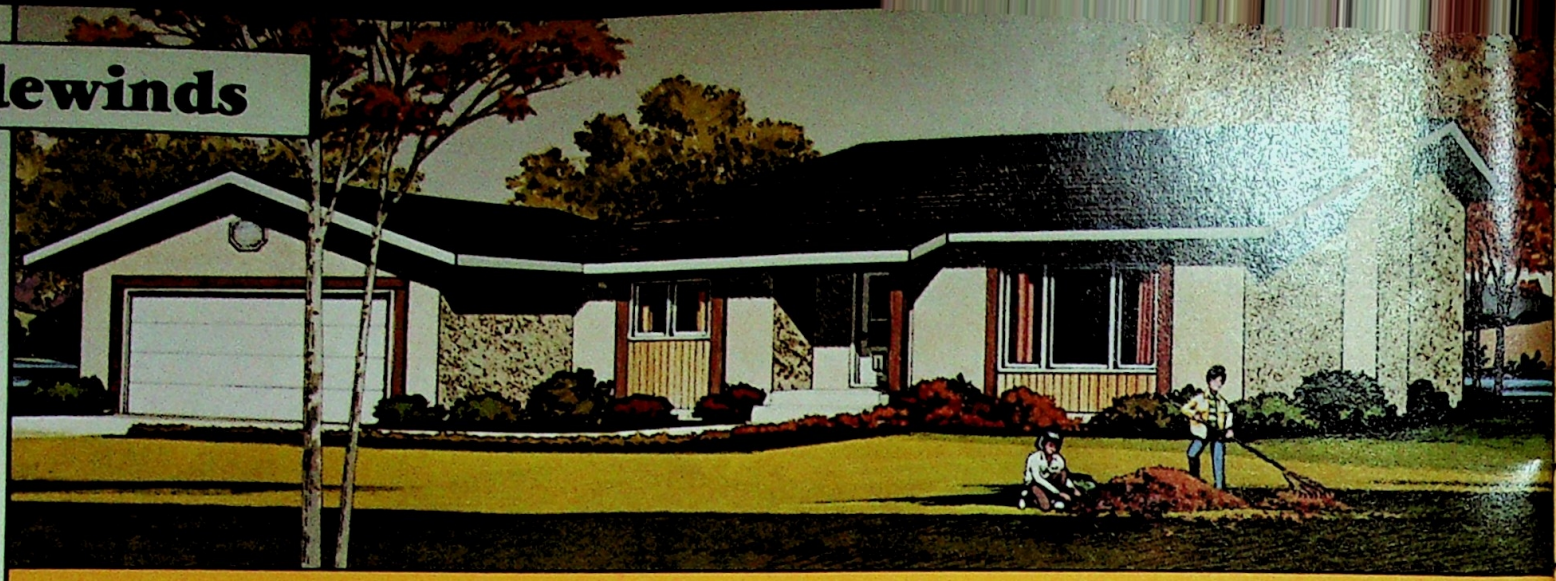

25,395

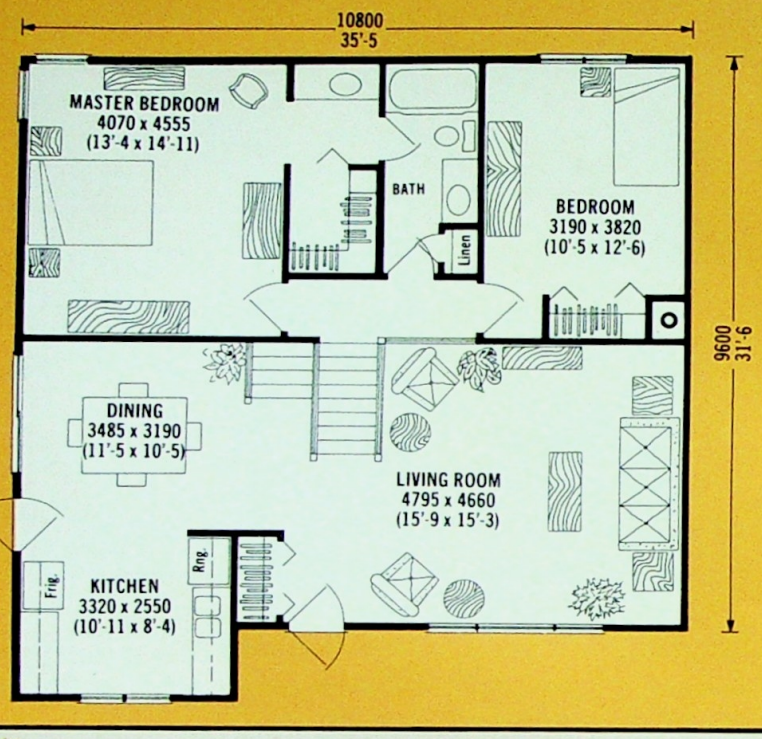

Woodridge

106.9m²
1150 sq. ft.
3 bedrooms

- covered front entry
- ample cabinets in kitchen and family dining area
- large rear entry with lavatory
- wardrobe closets in all bedrooms

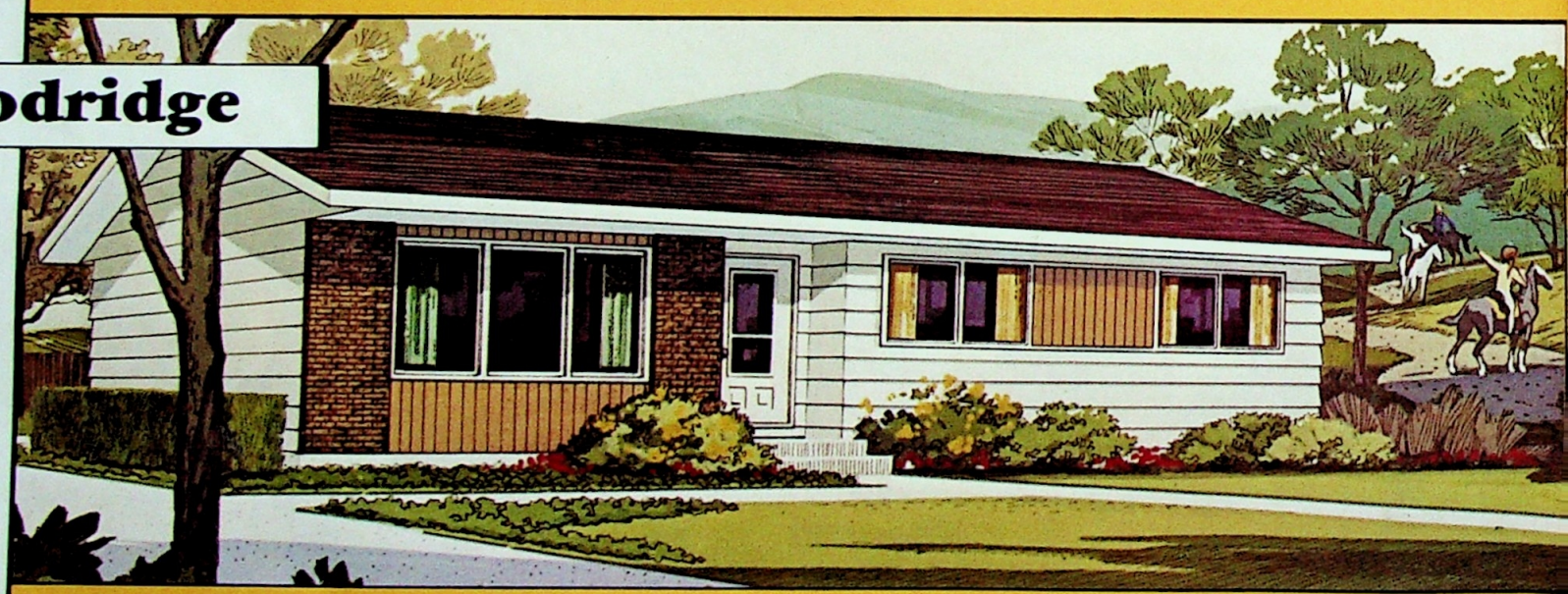

21,520

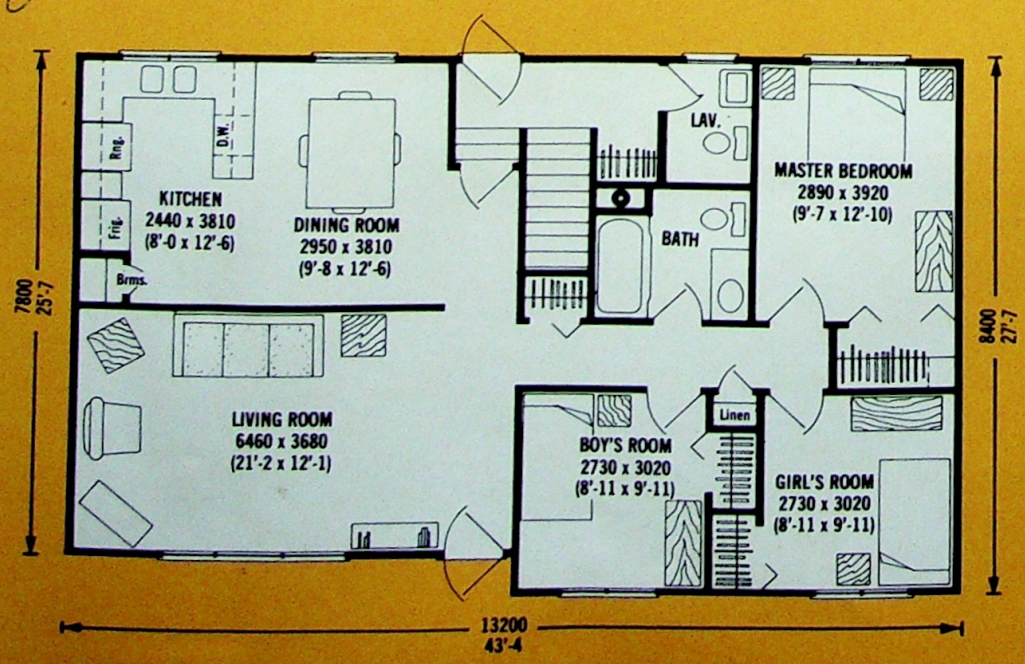

Specifications 1982

Buying a new home is a major investment that requires careful evaluation and planning. That's why every Nelson Manufactured Home is designed with quality, value and flexibility in mind.

From the 1982 Nelson Homes specifications you can choose the specifications and options you want to individualize the home model you have selected.

So use your imagination to personalize your home according to your particular needs, preferences and budget.

Whatever Nelson Manufactured Home model you choose with your selection of options, we're sure you'll agree that it's a valuable investment for years to come.

A Nelson Manufactured Home package includes everything you need to start building. From framing material to finishing nails. Whether you build yourself or through a contractor you'll find that the Builder's Guide and easy-to-read blueprints make assembling your home easy.

We're proud of the variety of homes offered in the 1982 Nelson Home Buyers Guide.

	Optional Deduction	Standard Package	Optional Addition
Blueprints & Building Guide The required number of blueprints are supplied for mortgage application and construction of the Nelson Home Package. The Building Guide shows basic construction steps starting with packaging, foundation through to finishing and care of the home after you have moved in.		X	
Floor System *Beam* Three or four ply 38×235mm (2″×10″) kiln-dried #2 & BTR. spruce framing, precut to length and numbered as indicated on the blueprints.		X	
Teleposts Adjustable steel teleposts.		X	
Floor Trusses Engineered exclusively by Nelson Homes, spaced 400 mm o.c. (16″ o.c.). Manufactured from kiln-dried spruce structural and light framing. Reduces crowning twisting and splitting. The truss design allows plumbers and electricians to run their materials through without drilling. Trusses are manufactured to a closer tolerance than the variation in dimensional lumber. Each truss is precut to length and numbered, including 38×140 mm (2″×6″) mudsill for home perimeter.		X	
Subfloor 15.5 mm (5/8″) tongue and groove fir plywood sheathing. Subfloor adhesive is supplied to glue subfloor to floor trusses.		X	
Underlay 9.5 mm (3/8″) K3 Particleboard.		X	
Floor Strapping Continuous 19×89 mm (1″×4″).		X	
Wall System *Wall Panels* Manufactured in sections with all openings framed 38×89 (2″×4″). Studs are kiln-dried spruce stud grade, spaced 400 mm o.c. (16″ o.c.) with 38 mm styrofoam for sheathing applied horizontally. Selected panels are braced with 19×89 (1″×4″). Total R value of wall system RSI 3.79 (R21.51).		X	
Optional 7.5 mm fir sheathing (5/16″) Fir plywood sheathing over 38 mm styrofoam sheathing. Horizontally applied by Nelson Homes.			X
Optional Wall Panels Manufactured in sections with all openings framed. 38×140 (2″×6″) studs are kiln-dried spruce stud grade, spaced 400 mm o.c. (16″ o.c.) with 7.5 mm (5/16″) fir plywood sheathing applied horizontally. Total R value of wall system is RSI 3.88 (R22.01).			X
Partitions Manufactured in sections with all openings framed: studs are kiln-dried spruce stud grade spaced 400 mm o.c. (16″ o.c.).		X	
Framing Caulking Included to caulk wall and ceiling framing for extra energy savings.		X	
Roof System *Roof Trusses* Engineered exclusively by Nelson Homes, spaced at 400 mm o.c. (16″ o.c.). Manufactured from kiln-dried spruce. Garage trusses are spaced at 600 mm o.c. (24″ o.c.).		X	
Optional Roof Trusses Spaced at 600 mm o.c. (24″ o.c.).	X		
Gable Ends Manufactured in two sections framed with kiln-dried spruce and sheathed with 7.5 mm (5/16″) fir plywood.		X	
Ladders Manufactured in sections partially sheathed with 11 mm (7/16″) aspenite Ruffdek roof sheathing to form gable overhang 600 mm (24″) wide.		X	

	Optional Deductible	Standard Features	Optional Selection
Roof Sheathing 11 mm (7/16″) aspenite Ruffdek roof sheathing.		X	
Shingles 1/3 (4/12) roof slope. Asphalt 210 shingles including necessary accessories.		X	
Soffit and Fascia Prefinished and vented aluminum panel soffit with prefinished fascia applied over 38×140 (2″×6″) K.D. Spruce fascia backer. Choice of two colors: Brown or White.		X	
Windows			
Casement Style Ventilating Window Ready-to-install, rigid vinyl sheath wraps wood core, never needs painting, sealed insulated glass carries 5 year warranty against seal failure. Self storing screen and roto gear operator.		X	
Prefinished Picture Windows Ready-to-install rigid vinyl sheath wraps wood core, never needs painting, sealed insulating glass carries 5 year warranty against seal failure.		X	
Optional Triple Seal Windows For higher energy savings available in casement style or for prefinished picture window.			X
Sliding Ventilating Window Ready-to-install vinyl semi-sashless sliding window, with self storing storms and screens.	X		
Optional Picture Window Ready-to-install clear wood frame with sealed insulating glass carrying a 5 year warranty against seal failure.	X		
Optional Basement Windows Available in three sizes, choice of a brickmould and sill or with a removable rough buck.			X
Optional Bow Window Comes ready-to-install, a four lite arrangement with fully operating casement flankers. Prefinished in rigid vinyl including a precut framing kit which simplifies installation.			X
Exterior Doors			
Exterior Doors Units are ready-to-install, with primed jamb, sill and brickmould and both doors installed. Front door is embossed panel, insulated steel, primed, 45 mm (1-3/4″) thick with peep-hole viewer. Has a R value of RSI 2.38 (R13.5). Back door is embossed panel, with glass lite design, insulated steel, primed 45 mm (1-3/4″) thick. Combination door is insulated steel, primed, 45 mm (1-3/4″) thick with self storing insert. Locksets are polished brass with 5 year warranty. Weatherstripping and check chain are installed.		X	
Optional Exterior Doors Units are ready-to-install, with primed jamb, sill and brickmould and door installed. Front door is embossed panel, primed insulated steel 45 mm (1-3/4″) thick with R value of RSI 2.38 (R13.5). Back door is embossed panel with glass lite design, insulated steel, primed, 45 mm (1-3/4″) thick. Weatherstripping is installed. Locksets are polished brass finish with 5 year warranty.	X		
Optional Patio Door Comes ready-to-install. Solid wood frame with steel reinforced vinyl sash. Has prefinished vinyl interior and exterior cladding. Tamper-proof attractive hardware. The glass is tempered and carries a 5 year warranty against seal failure. Comes in double-glazed or optional triple-glazed.			X
Exterior Finishes			
Exterior Finishes Included primed 300 mm (12″) wide X-ninety lap siding and accessories applied over building paper.		X	
Optional Exterior Finish Prefinished colorlok siding, in four colors (including Woodsman Grand Canyon) and a 152 mm (6″) wide Woodsman Primed Siding gives the narrow shadow line with the deep textured finish.			X
Optional Exterior Finishes Included design combinations as brochure illustrations and alternatives can be shown by Nelson Factory Representative. These combinations use vertical cedar siding, stone veneer, brick in three colors and an octagonal decorative louver for gable ends.			X
Insulation			
Wall Insulation Wall insulation is RSI 2.1 (R12) friction-fit fibreglas. Combined with styrofoam wall sheathing give total R value of RSI 3.79 (R21.51).		X	
Optional Wall Insulation Wall insulation for 38×140 mm (2″×6″) wall panel is RSI 3.5 (R20) friction-fit fibreglas.			X
Ceiling Insulation s one layer of RSI 1.7 (R10) friction-fit fibreglas and one layer of RSI 4.9 (R28) friction-fit fibreglas. Total of RSI 6.6 R38) insulation value. Total "R" value of ceiling RSI 6.82 (R39.31).		X	

	Optional Deduction	Standard Package	Optional Addition
Vapor Barrier 50 um (2 mil) polyethylene.		X	
Optional 150 um (6 mil) polyethylene.			X
Optional Foundation Insulation This package includes foundation coater, 38×64 mm (2″×3″) studs at 400 mm (16″ o.c.), RSI 2.1 (R12) friction fit fibreglass insulation. 50 um (2 mil) poly and 12.7 mm (1/2″) drywall. Insulation and drywall can be full 2400 mm (8′) or only 1200 mm (4′) to suit model design.			X
Interior			
Interior Finishing Drywall 12.7 mm (1/2″) thickness including all necessary paper tape, corner bead, joint cement and drywall screws.		X	
Baseboards Wood baseboards are prefinished. Choice of two colors: Walnut Tone and Oak Tone.		X	
Window and Door Casing Prefinished and mitred to size. Wood casings in a choice of two colors: Walnut Tone and Oak Tone.		X	
Closet Shelving Is prefinished 15.5 mm (5/8″) particleboard. Closets over 1329 mm (4′4″) in length have wardrobe shelving. Closet rods are metal.		X	
Interior Stairs All interior stairs manufactured and ready-to-install with necessary handrails and brackets. Landings, if required, manufactured ready-to-install. Wood turned spindle railings may be included around split entry stairs on certain models as indicated on the blueprint.		X	
Interior Swinging Doors Completely manufactured and prefinished knock down unit ready-to-install. Legacy prefinished door is 35 mm (1-3/8″) thick. Choice of two colors: Walnut Tone and Oak Tone. Locksets are polished brass with 5 year warranty.		X	
Bedroom Closet Doors 2400 mm (8′) high Towne House prefinished bi-folding doors.		X	
Optional Bedroom Closet Doors 2400 mm (8′) high prefinished with full mirror bi-folding doors.			X
Closet Doors Bi-folding Legacy prefinished doors in a prefinished and manufactured unit. Choice of two colors: Walnut Tone and Oak Tone.		X	
Optional Items			
Optional Kitchen Cabinets Two different patterns and colors to suit your decor. NELSON kitchen cabinets are prefinished and precision made components. You can add or subtract cabinets to custom design your kitchen. These cabinets carry a 5 year warranty.			X
Optional Vanities For all main baths and most lavatories or powder rooms as indicated on blueprints. Vanities range in size from 762 mm to 1524 mm (30″ to 60″) and are matched to a medicine cabinet or a corresponding sized mirror 762 mm (30″) deep.			X
Optional Fireplace Heat circulating fireplace with chimney and detailed installation instructions. Optional exterior finishes are available to match the exterior finish of your home.			X
Optional Balconies Balcony styles varying in size to suit your home, precut and stained ready to assemble. Included in package on certain models as shown on the blueprint.			X
Optional Interior Railing Wood turned spindles, turned to a Mediterranean style, unfinished, to be stained or painted according to the interior decor. Included in package on certain models as shown on the blueprints.			X
Optional Garage Garage packages are available in single or double wide, for most models. Garages may be included in home package on certain models as indicated on the blueprints.			X
Optional Garage Finish Garage finish packages are available on all garages except certain models where the garage is completely finished in the home package.			X
Optional Basement Finish Available on homes that are shown with a proposed lower development. Comes complete with detailed blueprints, prefinished doors, windows and kiln-dried spruce studs to frame partitions, prefinished shelving, baseboard and casing. Match to required optional foundation insulation package.			X
General All required nails, staples, stapler, door stops, two measuring tapes, two hats and two aprons.		X	

Constructing your new Nelson

After you place your order with your Nelson Sales Representative, our team goes into action. First, we select your blueprints — at no additional charge to you — along with your Builder's Guide, which shows you how to construct your home step-by-step. We then forward these important instructions to you, and at this point, you can finalize your financing arrangements.

Before you begin, study your blueprints and Builder's Guide carefully. All measurements, construction details and layouts for sub-trades are included in a clear, easy-to-understand way, assuring firm, accurate pricing.

1. Basement excavated and footings in place.

2. Basement walls poured, backfilled and floor trusses in place.

3. Exterior panels being erected.

4. Framing completed and roof sheathed.

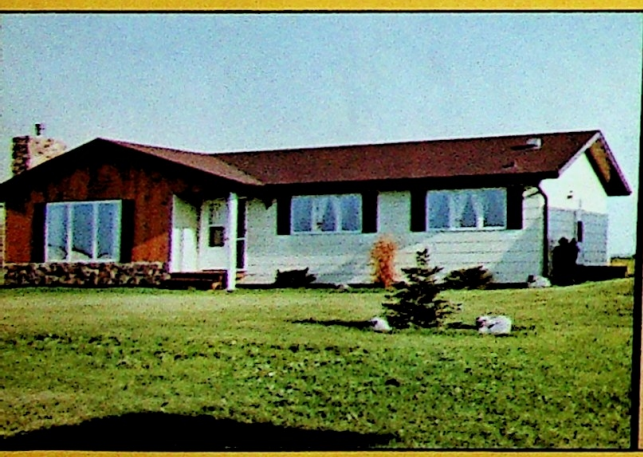

9. Shingling and siding complete.

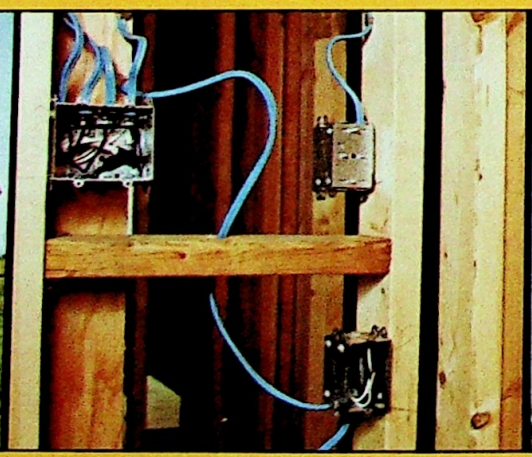

10. Electrical roughed in.

11. Plumbing roughed in.

7. Interior painted
nd overlay started.

18. Kitchen cabinets and vanity installed.

19. Floor covering applied.

20. Prefinished shelving

Manufactured Home is as easy as this!

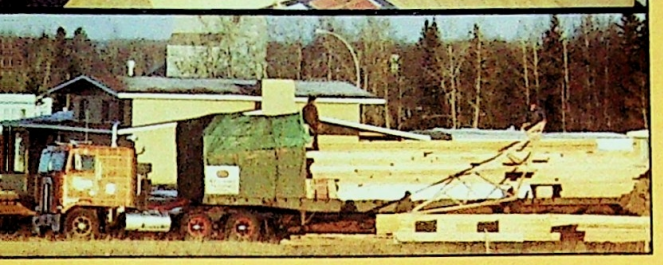

Construction of your home can be completed by one of the following methods.

General Contractor
— you hire the General Contractor to build your home and to hire the sub-trades.

Owner/Contractor
— you act as the General Contractor and arrange for sub-trades and finishing yourself.

Owner/Builder
— you build your home yourself and hire the sub-trades required.

Your Nelson Home Representative can help you locate reputable local Contractors and/or sub-trades. Upon completion of financing and costing, delivery arrangements are made and your home package is delivered by one of our fleet of trucks directly to your site.

5. Shingles being applied.

6. Prehung doors and windows in place.

7. Tarred paper, starter strip and siding in place.

8. Soffits and fascia installed.

12. Manufactured basement stairs in place.

13. Furnace and heating ducts in place.

14. Insulation and caulking completed.

15. Insulation and polyethylene vapour barrier completed.

16. Drywall applied, taped; ceiling stippled.

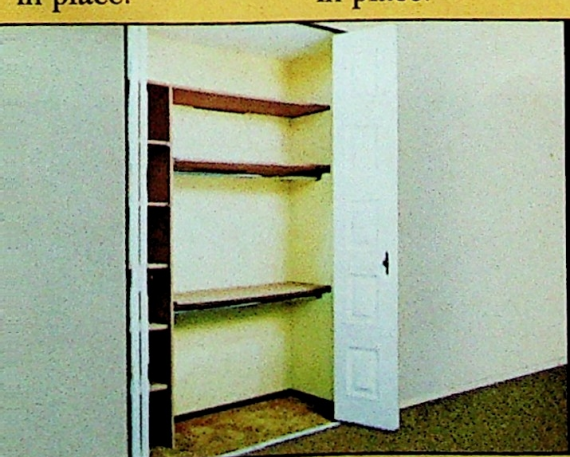

installed, interior doors hung and trim installed.

Now you're ready to move in — your comfort assure

You're invited to visit our show homes

Our show homes are open for viewing.
You and your family are invited to see them at any of the locations listed below.
You'll see why an energy-saving Nelson Home
is so right for today's style of living.
And you'll see why over 20,000 customers across Western Canada
already enjoy the comfort and convenience
of a Nelson Manufactured Home.

Lloydminster
P.O. Box 620
Yellowhead Highway
Lloydminster S9V 0Y8
Phone: (403) 875-8811

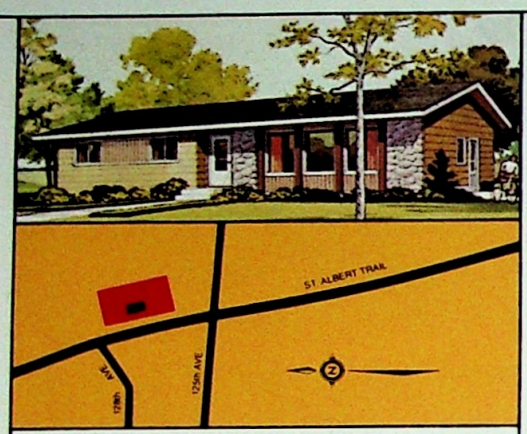

Edmonton
P.O. Box 27000
12705 St. Albert Trail
Edmonton T5J 3M6
Phone: (403) 452-7112

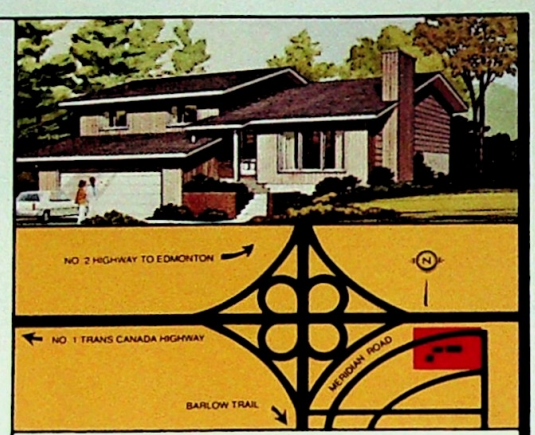

Calgary
1520 Meridian Road, N.E.
Calgary T2A 2N9
Phone: (403) 273-9220

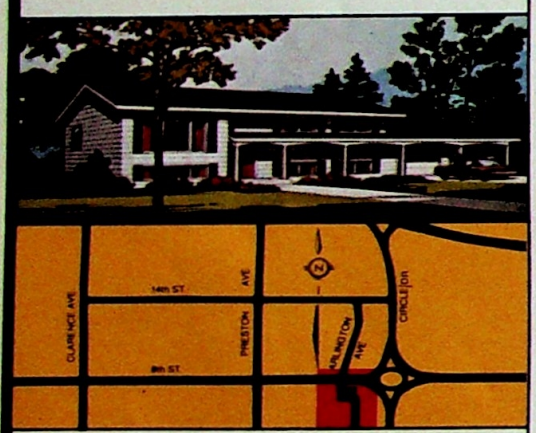

Saskatoon
1205 Arlington Avenue
Saskatoon S7K 3S7
Phone: (306) 374-1333

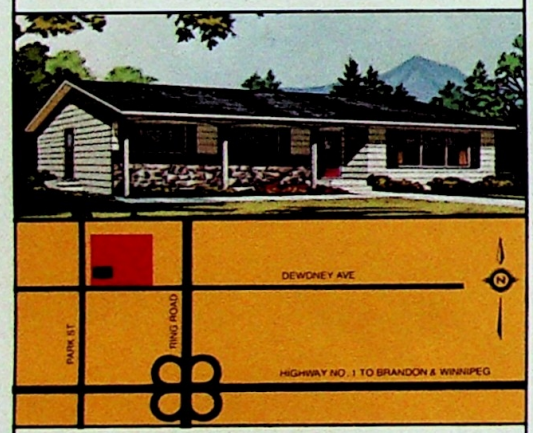

Regina
1425 Park Street
Regina S4N 4C5
Phone: (306) 525-2362

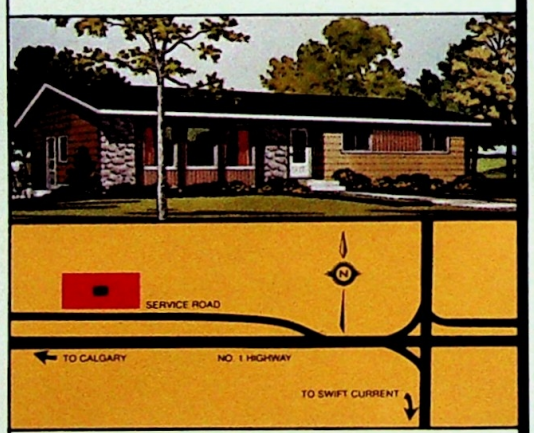

Swift Current
P.O. Box 141
Trans Canada Highway West
Swift Current S9H 3W8
Phone: (306) 773-8662

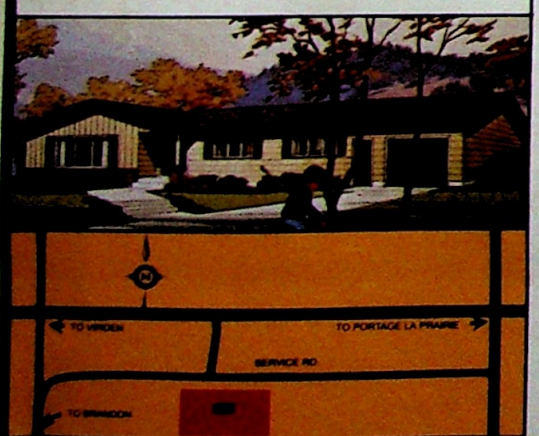

Brandon
P.O. Box 335
Trans Canada Highway
Brandon R7A 5Z2
Phone: (204) 725-0565

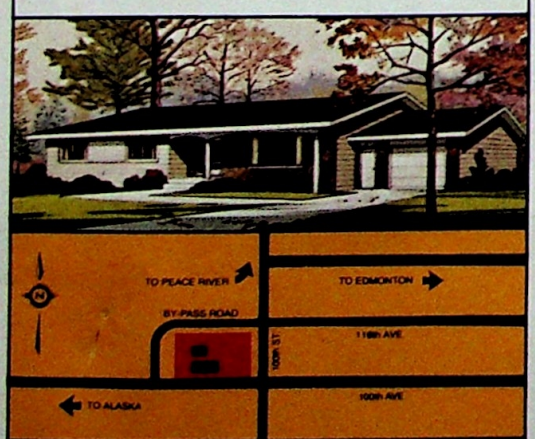

Grande Prairie
10508 - 100 Avenue
Grande Prairie T8V 3A1
Phone: (403) 532-5454

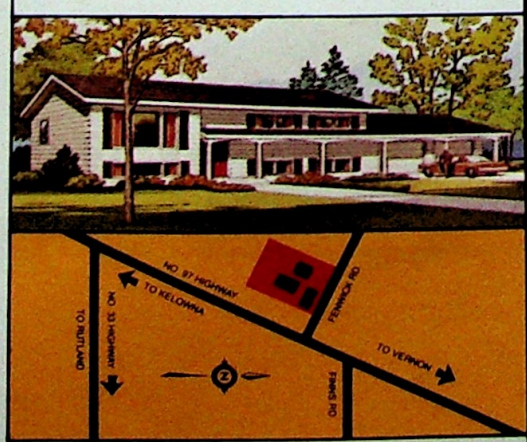

Kelowna
P.O. Box 700
2760 Highway 97 North
Kelowna V1Y 7P4
Phone: (604) 765-3115

Thank you

for taking the time to view the variety of homes and styles Nelson Homes has to offer for 1982.

Our factory representatives will be happy to meet with you to answer any specific questions or to provide any possible assistance on helping you select and build a home which will suit your requirements.

Simply contact the Nelson Homes' office nearest you.

Nelson Homes

P.O. Box 2064
1205 Arlington Avenue
Saskatoon, Sask. S7K 3S7

Area Co-ordinator
~~BRENT SCHELLER~~
John Buday

Phone: Bus. 374-1333
~~Res. 664-4059~~
373-7961

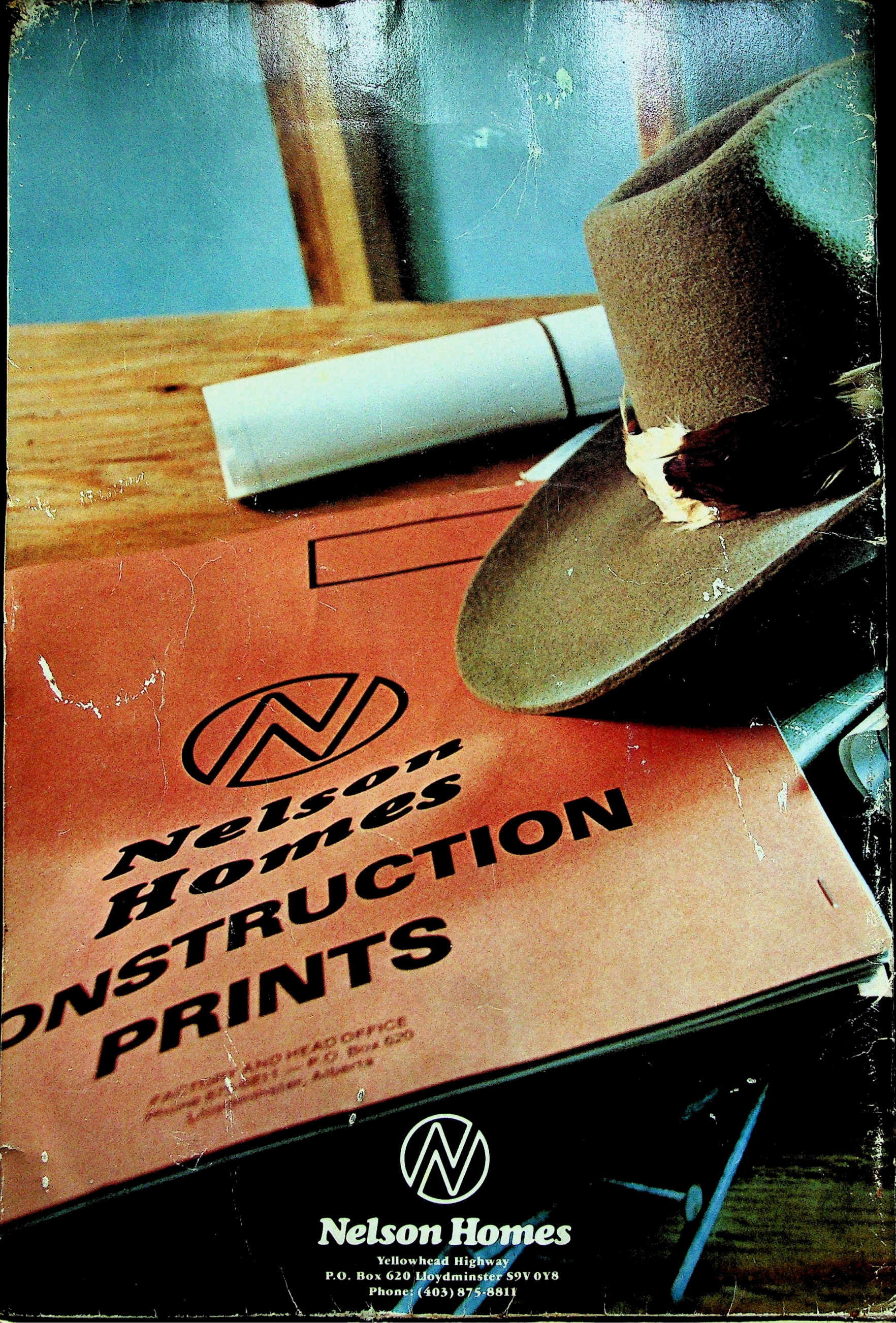
Nelson
Homes
ONSTRUCTION
PRINTS
Nelson Homes
Yellowhead Highway
P.O. Box 620 Lloydminster S9V 0Y8
Phone: (403) 875-8811